Sea Gull 1944

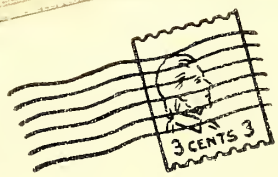

To the Students of
Gulf Park College
Gulfport
Miss.

The Mail is up!

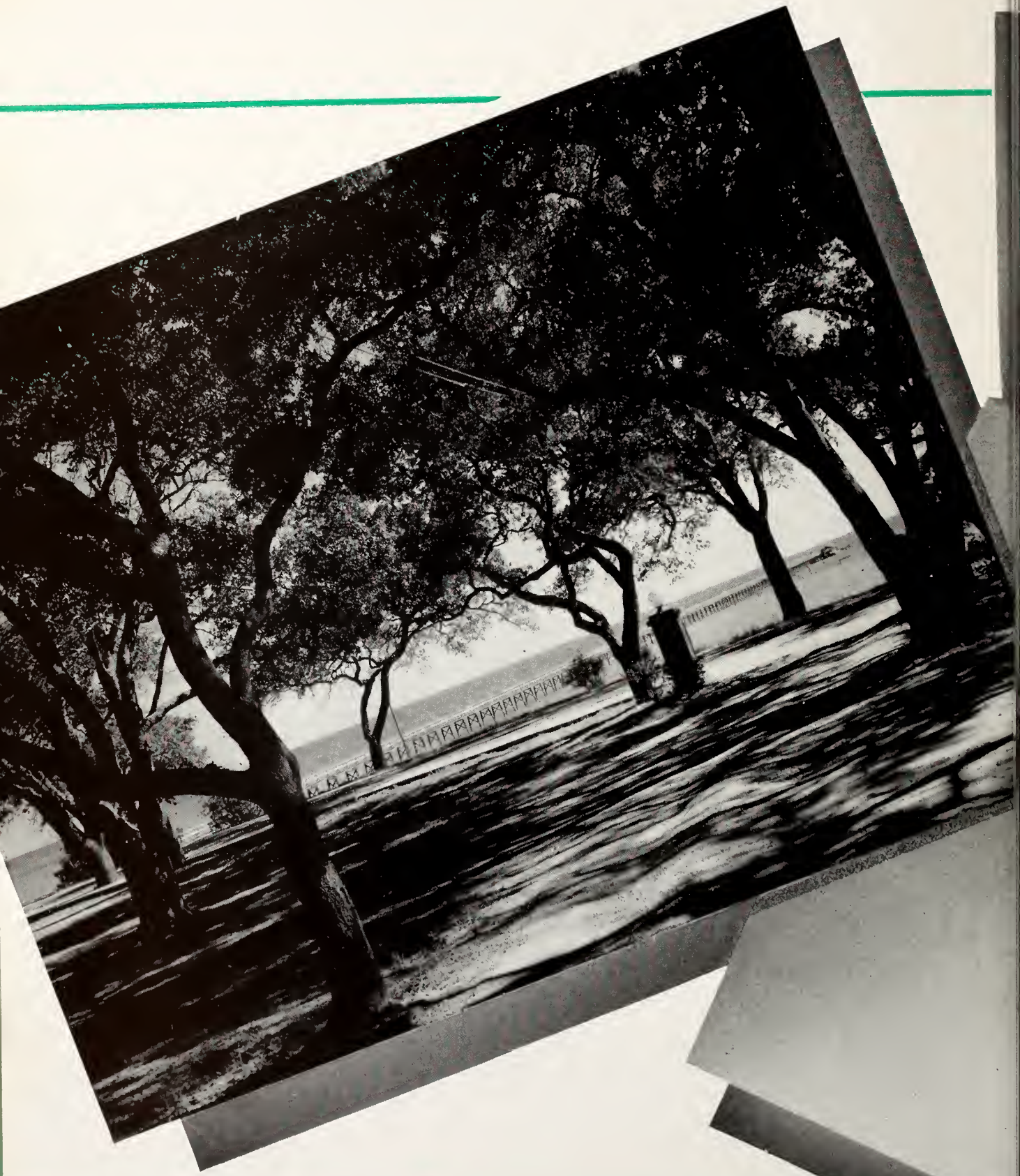

The Sea Gull

May 1944

The Students: Sea Gull Staff

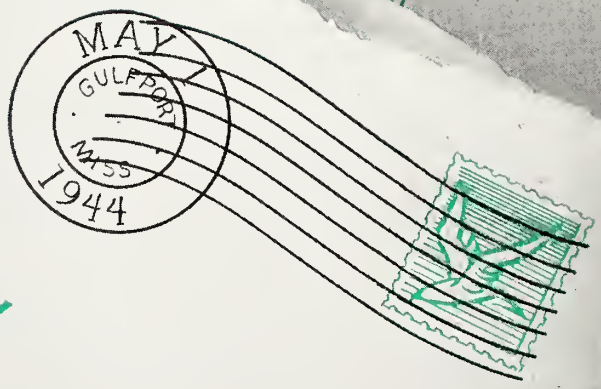

To the Students of
Gulf Park College,
Gulfport,
Miss.

Foreword

Dear Gulf Park:

One of the strongest chains holding our broken world together has paper links—the chain of letters. Everyone knows its significance: service men and women, their loved ones at home, Gulf Park girls. Consequently, we have edited your annual in a series of letters in order to preserve the spirit of 1943-44, as well as to record the year's activities. May they bring you good news!

Hopefully yours,

"The Sea Gull Staff".

Contents

Book I . . . . . Post Office

Book II . . . . . General Delivery

Book III . . . . . Sports Fan Mail

Book IV . . . . . Invitations

Book V . . . . . Registered Letters

Book VI . . . . . Periodicals

Dedication

to

MISS LUCILLE CRIGHTON

Dear Miss Crighton,

As an expression of our abiding appreciation of all that you have taught us to apprehend in the way of intellectual beauty and spiritual truth, joyously we dedicate and present to you this, our editorial effort, the twenty third volume of the Sea Gull.

Yours sincerely,

The Sea Gull Staff

Gulf Park College
February the fourteenth

Speech Work-Shop

Post Office

COLLEGE

Alma Mater

Gulf Park College by the sea,
Carry on your majesty.
Thanks for this wonderful year
We all hold ever so dear.

Your light will forever gleam,
Alma Mater, reign supreme.
Senior bonds will not untie
When we say goodbye.

All hail to our gracious queen;
You've excelled in our esteem.
Whisp'ring pines, sing us a tune;
Farewell to you will be soon.

We'll come back to you again
Where our love and faith began.
Senior bonds will not untie
When we say boodbye.

—Rose Nell Haynes.

A. LINDHOLM

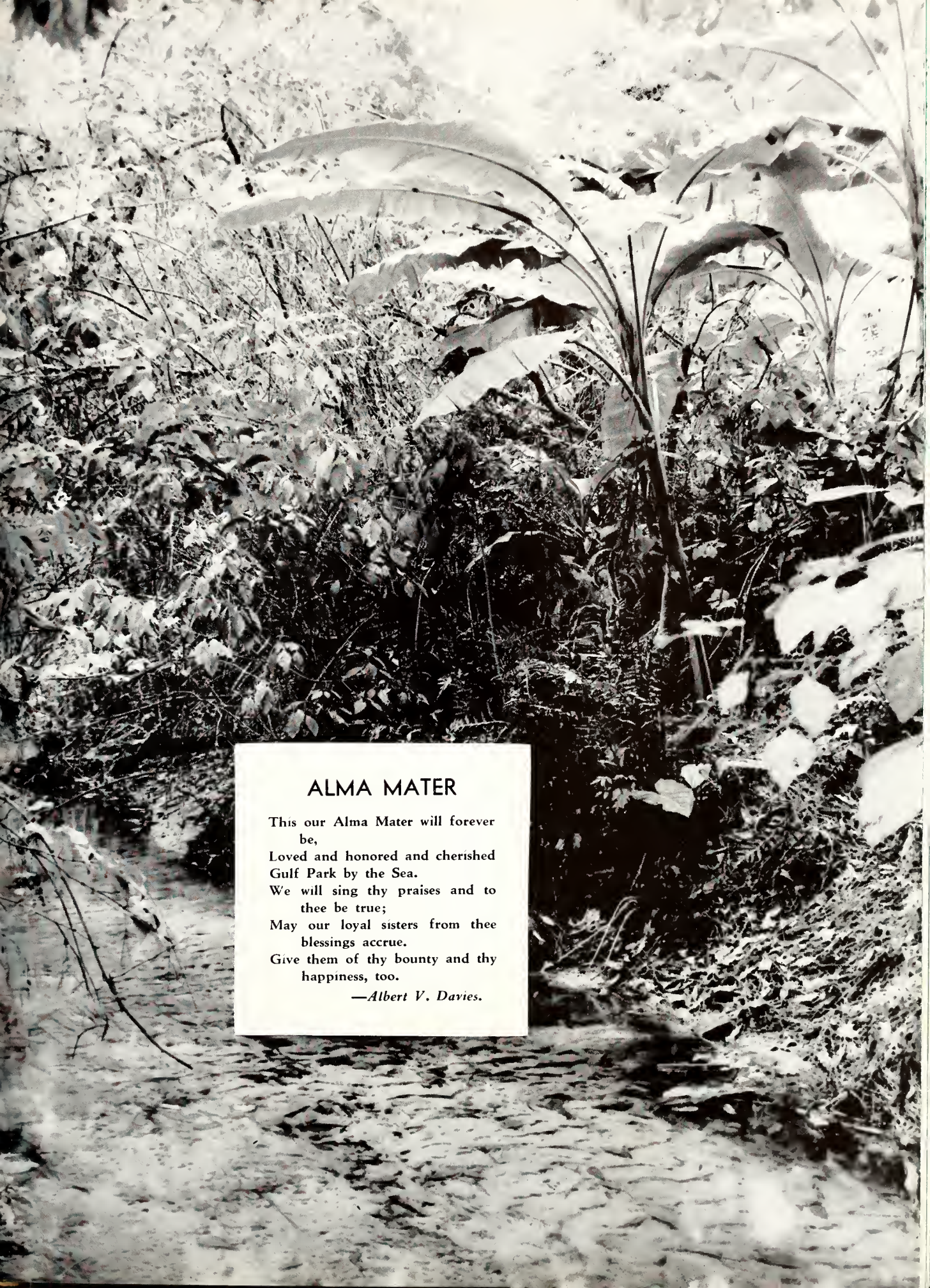

ALMA MATER

This our Alma Mater will forever be,
Loved and honored and cherished Gulf Park by the Sea.
We will sing thy praises and to thee be true;
May our loyal sisters from thee blessings accrue.
Give them of thy bounty and thy happiness, too.

—*Albert V. Davies.*

RICHARD G. COX

PRESIDENT

MRS. RICHARD G. COX

DEAN OF RESIDENCE

RUPERT H. COOKE

BUSINESS MANAGER

ADMINISTRATION BUILDING

OFFICE STAFF

Reading Left to Right: WILLIE ALLEN, *Bursar;* DOROTHY ANN BABB, *Secretary to Academic Dean;* BETTIE JACKSON, *Assistant to Registrar;* EDRIL LOIT, *Manager of Bookstore;* MRS. AMELIA LUMPKIN, *Secretary to President;* ALINE WETHERBEE, *Secretary to Dean of Residence;* KATE WETHERBEE, *Registrar;* MRS. MONTE ELLIS, *Secretary to the Business Manager* (not in picture.)

LUCY LOUISE HATCHER

ACADEMIC DEAN

Gulf Park College, we are singing our praises now to you
And we hope that you'll accept them
For we love you through and through,
And when we have all departed, we will always want to be
Back at Gulf Park; dear old college by-the-sea.

•

CAMPUS IN SUNLIGHT AND SHADOW

HOME DEPARTMENT STAFF

Mrs. Rebecca W. Brashear . . . . . *Assistant to Dean of Residence*

Mrs. Irma Curry . . . . . *Hostess*

Mrs. Ruth Marsh . . . . . *Hostess*

Mrs. Hesta McElroy . . . . . *Hostess*

Mrs. Helena Miller . . . . . *Receptionist*

Mrs. Julia Rine . . . . . *Hostess*

Mrs. Exna Throgmorton . . . . . *Hostess*

Mrs. Maude Thompson . . . . . *Hostess*

Mrs. Lucille Benson . . . . . *Assistant Dietitian*
(not in picture)

Eleanor Brashear . . . . . *Assistant Librarian*

Mrs. Tommie Hall . . . . . *Assistant Dietitian*

Mrs. Ethel Schilling . . . . . *Y-Hut Manager*

Mrs. Sara M. Spindler . . . . . *Dietitian*

G-P-C, we love, extol thee, our noble school and grand,
Proudly we shall ever hail thee over all the land.
G-P-C, we love, extol thee, sing joyfully this lay;
G-P-C, we love, extol thee, forever and a day.

* * *

We love our college, you bet we do,
We love her truly, all through and through,
And now that we are together we can't keep still,
We'll cheer her, yes we will, Rah! Rah!

•

HARDY HALL

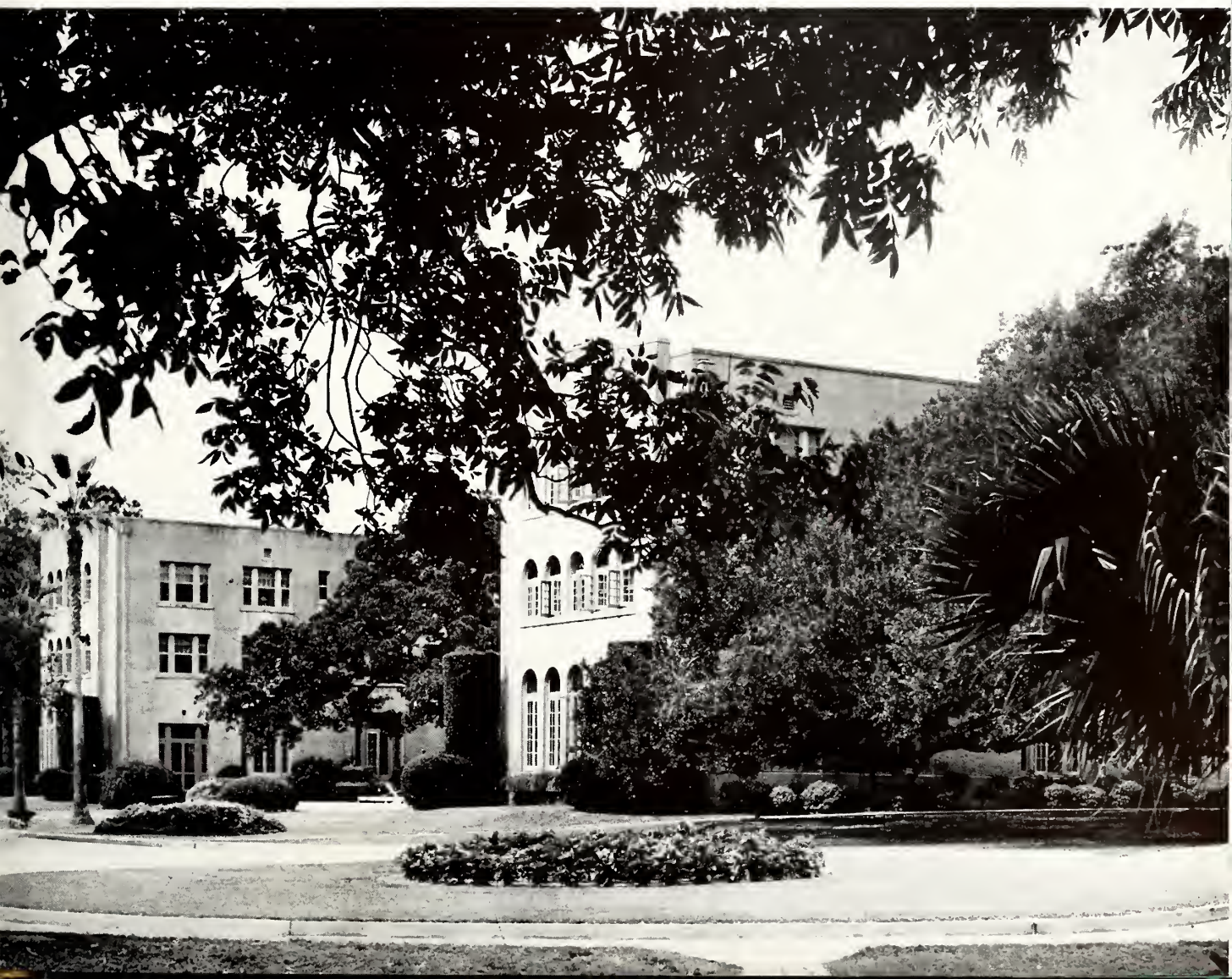

FACULTY

Dorothy Archer . . . . . *Dancing*

Jane Griffith Callahan . . . . . *Dancing*
(not in picture)

Connie Clough . . . . . *Speech, Theater Arts*

Lucille Crighton . . . . . *History, English*

Albert V. Davies . . *Director of Music Department*

Edmons De Jaive . . . . . *Romance Languages*

Dorothy Ecuyer . . . . . *Accompanist*

Willietta Evans . . . . . *English*

Ellis Franklin . . . . . *Secretarial Science*

Maude Fulson . . . . . *History*

Ida Mae Goe . . . . . *Speech, Theater Arts*

Lulu Daniel Hardy . . . . . *Social Science*

Lucy Louise Hatcher . . . . . *American History*

Archibald C. Hewes, M.D. . . . . *College Physician*
(not in picture)

Sybil Knoth . . . . . *Science*

Louise Donnelly Mahl, R.N. . . . . *Infirmarian*
(not in picture)

All hail to Gulf Park, the college adorned
With beauty of land and of sea!
Let this be our song where our praises belong;
We pledge our allegiance and faith unto thee;
We lay on thy altar our offering of love,
Renew it from day to day; for joy thou hast brought,
For Truth thou hast taught, we acclaim and we bless thy way.

•

LLOYD HALL

FACULTY

Frances McElroy . . . . . *Physical Education*

Dorothy Milden . . . . . *Librarian*

Frances Irene Morris . . . . *Mathematics, English*

Bonnie Murray . . . . . .
. . . . . *Practice Supervisor, Assistant in Dancing*

Christine Northrop . . . . . *Design*

Virginia M. Parish . . . . . *Latin, French*

Cecil Ramsay . . . . . *Home Economics*

Mary Reagor . . . . . *Spanish*

Rene Salomon . . . . . *Violin*

Dorothy Scheidler . . . . . *Riding*

Lois Smith . . . . . *Voice*

Sarah K. Smith . . . . . *Art*

Elizabeth South Storie . . . . . *History, Biology*

Katherine Trumbull . . . . . *Physical Education*

ART STUDIO

First Aid Class

General Delivery

CLASSES

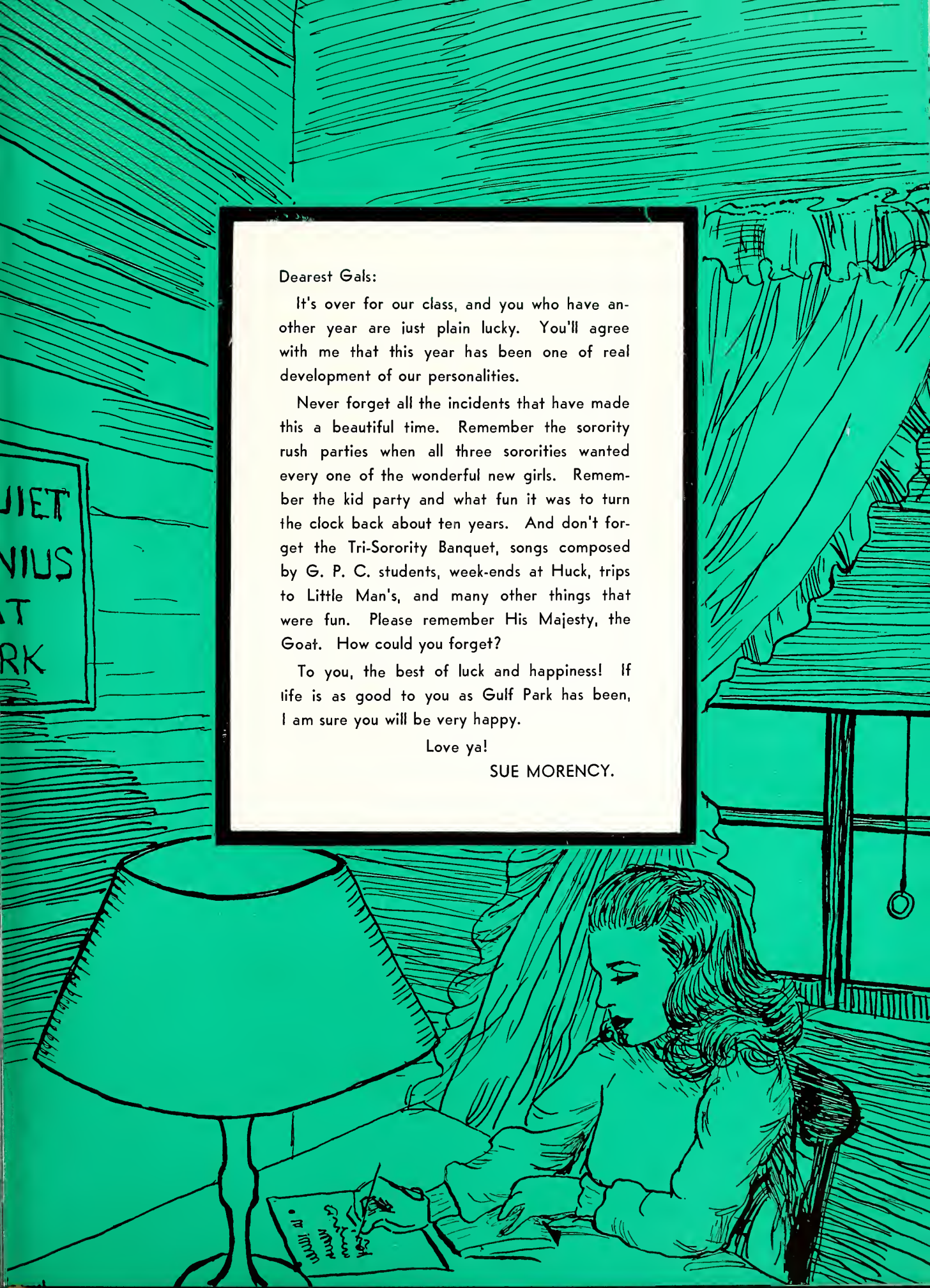

Dearest Gals:

It's over for our class, and you who have another year are just plain lucky. You'll agree with me that this year has been one of real development of our personalities.

Never forget all the incidents that have made this a beautiful time. Remember the sorority rush parties when all three sororities wanted every one of the wonderful new girls. Remember the kid party and what fun it was to turn the clock back about ten years. And don't forget the Tri-Sorority Banquet, songs composed by G. P. C. students, week-ends at Huck, trips to Little Man's, and many other things that were fun. Please remember His Majesty, the Goat. How could you forget?

To you, the best of luck and happiness! If life is as good to you as Gulf Park has been, I am sure you will be very happy.

Love ya!

SUE MORENCY.

Senior Sun Parlor

Seniors

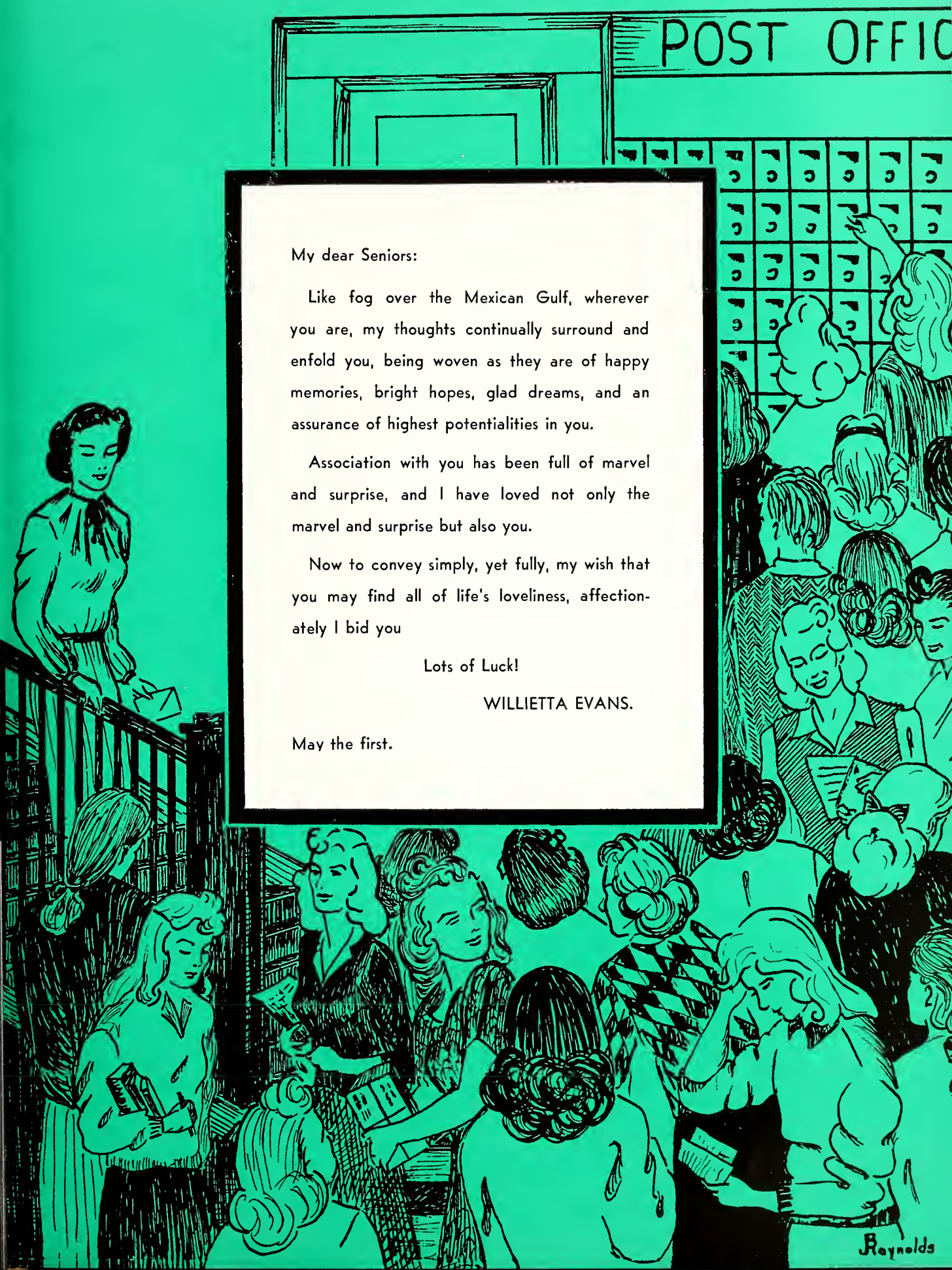

My dear Seniors:

Like fog over the Mexican Gulf, wherever you are, my thoughts continually surround and enfold you, being woven as they are of happy memories, bright hopes, glad dreams, and an assurance of highest potentialities in you.

Association with you has been full of marvel and surprise, and I have loved not only the marvel and surprise but also you.

Now to convey simply, yet fully, my wish that you may find all of life's loveliness, affectionately I bid you

Lots of Luck!

WILLIETTA EVANS.

May the first.

MISS WILLIETTA EVANS

EDENTON, NORTH CAROLINA

Sponsor of Senior Class

SUE MORENCY

DAVENPORT, IOWA

Δ A Σ

President, Senior Class; Treasurer, Delta Alpha; A. A.; Glee Club; Bit and Spur.

"I'm from Iowa, but that really isn't so bad; it's right next to Illinois" . . . diet enthusiast, at least she keeps it . . . Murphy . . . Waves are next in line . . . Murphy.

JOAN SAYERS

AURORA, MISSOURI

Δ X Σ

Vice-President, Senior Class; Treasurer, Phi Theta Kappa; Vice-President, Delta Chi Sigma; "Y" Cabinet; Dance League; Jet Maskers; A. A.; Spanish Club.

Good looking, but definitely not dumb . . . Pots . . . picnics on Sunday . . . luckiest gal in school . . . peaches and cream complexion.

MARY ELLEN BANKS

GRANTVILLE, GEORGIA

Δ Λ Σ

Secretary, Senior Class; President, Bit and Spur; Practical Arts Club; Samovar Club; A. A.

•

"Want a cigarette with me?" . . . Peach and Payne, snuggle-bunnies . . . Burp . . . Southern accent, or is it only in Georgia that they talk that way?

FAYE ELIZABETH DUNN

SYLACAUGA, ALABAMA

Δ Χ Σ

Treasurer, Senior Class; President, A. A.; Glee Club.

•

All-around girl . . . junior following . . . "Have you paid your dues yet?" . . . tall, and what a figure . . . but oh those shirts and shirt tails!

DORIS ANDERSON

CHICAGO, ILLINOIS

Σ Ψ Ι

Samovar Club, Spanish Club, Practical Arts Club.

•

Oinkle . . . high heels and nylons . . . more nylons . . . good looking clothes . . . super artist . . . "What's you been doing?" . . . typing . . . Which one is it? . . . Bob . . . Hardy.

ELEANOR BERNHEIM

GULFPORT, MISSISSIPPI

Δ A Σ

Practical Arts Club; Assistant Business Manager, SEA GULL; President, Coast Club.

•

"Moe" . . . nose that turns up at everything . . . curly hair . . . wonderful disposition . . . Gulf Coast lover . . . "Men, men, men, how I hate them; but what would I do without them!"

ANN CAMPBELL

SPRINGFIELD, ILLINOIS

Σ Ψ I

President, Jet Maskers; Practical Arts Club; Bit and Spur; A. A.

•

Alley Ann . . . ambition to mary Clint and raise a batch of kids . . . Gulf Park's Sarah Bernhart . . . diamond that sparkles . . . Washington, here I come!

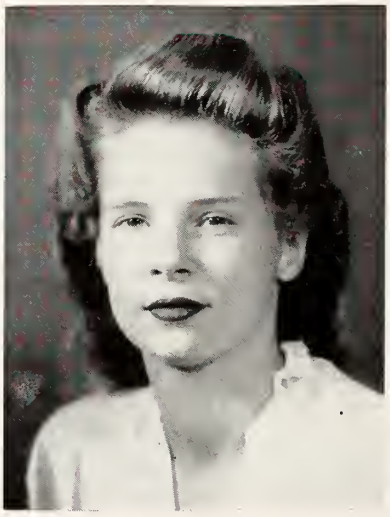

BERTHA CELESTE

BINGHAMTON, NEW YORK

Δ X Σ

Bit and Spur, Jet Maskers, A. A., French Club, Spanish Club.

•

Bookworm with good sense . . . sweet . . . even disposition . . . nice humor . . . loves to ride . . . good talker . . . dreamy . . . determined.

JERRE CLARK

KANSAS CITY, MISSOURI

Σ Ψ I

Vice-President, Dance League; Jet Maskers; Practical Arts Club; A. A.; President, Missouri Club.

•

Blonde bomber . . . "What was his name; I think I know him . . ." "you all" . . . man-hater except for—now which one? . . . Fred . . . Jack . . . Braime . . . Tommy.

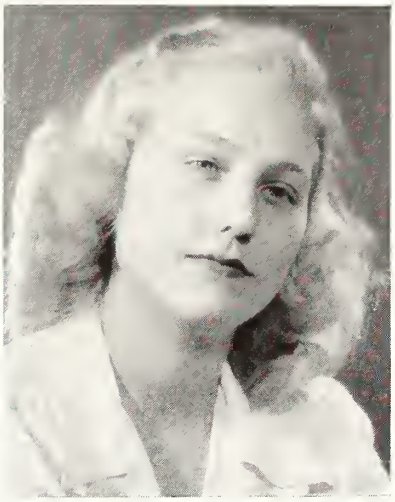

DOROTHY COLQUITT

BESSEMER, ALABAMA

Δ X Σ

Vice-President, Y. W. C. A.; Secretary-Treasurer, Dance League; Glee Club.

•

Dot . . . half of Jitterbugs Inc. . . . Dick . . . Jack . . . those "seein' is believing" brown eyes . . . ooh, that personality.

SALLY COTE

GROSSE POINTE, MICHIGAN

Σ Ψ I

Bit and Spur, A. A.

•

"I'll never tell" . . . G. L.'s constant companion . . . pint size, but dynamite, isn't she, Gen? . . . blue eyes and long blond curls.

ROBERTA COWEN

LONG BEACH, MISSISSIPPI

Δ A Σ

Phi Theta Kappa; Jet Maskers; A. A.; Secretary-Treasurer, Service Club; Vice-President, Coast Club; Business Manager, SEA GULL.

•

"Gip" . . . wild flower enthusiast . . . beautiful hair, and snapping eyes . . . terror with chicken feathers . . . "Has anyone done his shorthand?" . . . winsome personality.

DORIS COX

TALLULAH, LOUISIANA

Σ Ψ I

Dance League, Spanish Club, A. A.

•

Ed . . . "I really am on a diet" . . . Peggy's pal . . . Ed . . . dates all the time with, guess who . . . Ed . . . little and cute . . . Ed.

DORIS CULP

DUNCAN, OKLAHOMA

Δ A Σ

Secretary, Delta Alpha Sigma; Spanish Club; Samovar Club; A. A.

•

Practical joker of the Senior Class . . . little but noisy . . . Okie, through and through . . . specialty, short lieutenants . . . "hi fellers."

LOUISE ADAIR DENZ

DECATUR, ILLINOIS

Σ Ψ I

Practical Arts, Samovar Club.

•

Dair-Dair, where did you get that name? . . . "Oh really" . . . Jack . . . "Oh, Babe" . . . loves records on a rainy afternoon, quiet, and Jack.

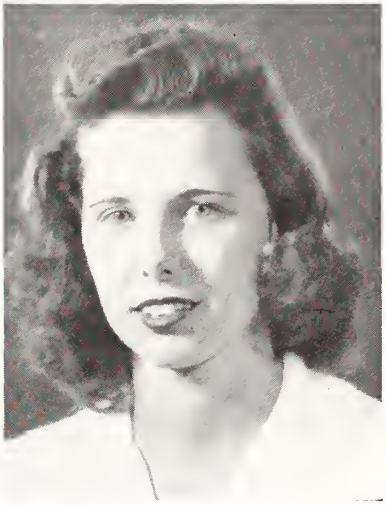

CATHERINE FEWELL

GREENVILLE, SOUTH CAROLINA

Σ Ψ I

Jet Maskers, Bit and Spur, A. A.

•

Katie . . . Elsie Lee's pen pal . . . talks so fast sounds like a tobacco auctioneer . . . "huh" . . . dreamy smile . . . match-maker de luxe.

MARILYN FOUNTAIN

DES MOINES, IOWA

Δ A Σ

President, Service Daughters Club; Vice-President, Delta Alpha Sigma; Secretary, Y. W. C. A.; Spanish Club; Glee Club; Bit and Spur.

•

Monk . . . African jewelry . . . plaid skirts . . . "If anyone says that word 'mail' again, I'll scream" . . . Is it really he or that convertible?

GENE FREELAND

BEAUMONT, TEXAS

Δ A Σ

Secretary, French Club; Samovar Club; Jet Maskers.

•

Texas, now and forever . . . "Bertha said" . . . French fiend . . . coats, hot or cold . . . nice voice . . . Can she draw! . . . Delta Alpha sheik.

JOY GOFF

ASHLAND, KENTUCKY

Δ X Σ

President, Delta Chi Sigma; Secretary, Phi Theta Kappa; Dance League; "Y" Cabinet; A. A.; Spanish Club; Statistics.

•

Goof . . . sweet . . . lovable . . . intellectual . . . "I don't get mad often, but when I do" . . . amicable . . . determination and a little more.

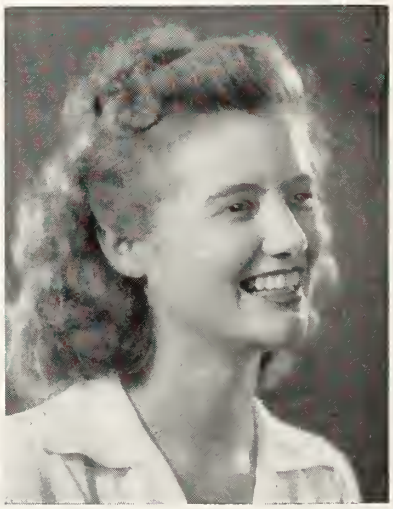

MARIAN GREENE

RIDGEWAY, ILLINOIS

Σ Ψ I

Glee Club, Jet Maskers, Dance League.

•

Sunday afternoon in the smoker writing letters . . . Ridgway . . . "Greetings Pal" . . . Ridgway . . . boxes from home.

MARGARET GUTHRIE

KANSAS CITY, MISSOURI

Σ Ψ I

President, Dance League; Secretary-Treasurer, Jet Maskers; A. A.

•

Marge . . . those nice week-ends with her aunt . . . "Oh" . . . cloudless disposition . . . that squeaky noise in witches' costume . . . "What period is this?"

ROSA NELL HAYNES

SELMER, TENNESSEE

Σ Ψ I

Vice-President, Sigma Psi Iota; Vice-President, Glee Club; Practical Arts Club; Jet Maskers; Dance League; A. A.

•

Rosie . . . Oinkel . . . 'What you doing?" "Shorthand" . . . "Is my hair growing?" . . . Ray . . . Endless energy . . . Ray . . . Ray . . . What is that Merchant Marine's name? Oh, I know, Ray.

MARY FRANCES JASPER

CHICAGO, ILLINOIS

Σ Ψ I

President, Sigma Psi Iota; Art Editor, *Tammy Howl;* Samovar Club.

•

Pidge . . . honey of a gal . . . "Hey fellers!" . . . draws like a dream . . . personality plus . . . "No, I don't know if there is any mail until I get down in the post office."

NOLA JOHNSTON

CLINTON, MISSOURI

Δ A Σ

Phi Theta Kappa; Vice-President, Spanish Club; Assistant Editor, *Tammy Howl;* French Club; Practical Arts Club; Dance League.

•

"What happens when listerine is rationed?" . . . faithful forever . . . quietly friendly . . . short blond curls . . . baby blue eyes . . . a dancer de luxe.

VIRGINIA KIRK

COLLIERVILLE, TENNESSEE

Δ X Σ

Editor, *Tammy Howl;* Treasurer, Delta Chi; Reporter, Phi Theta Kappa; Dance League; A. A.

•

Ginger and Jerk . . . eyebrows that express, well, what do they express? . . . Tennessee terror . . . chatter box . . . "But of course!" . . . adorable giggle.

ANNE LAMPTON

COLUMBIA, MISSISSIPPI

Δ X Σ

President, Phi Theta Kappa; Editor, SEA GULL; Bit and Spur.

•

Innocent expression . . . Mississippi drawl . . . short hair . . . dry wit at its best . . . poetry . . . excursions home . . . good looking clothes . . . big blue eyes.

PEGGY LILLARD

BENTON, TENNESSEE

Δ X Σ

"Y" Cabinet, Practical Arts Club, Dance League.

•

Peg . . . Doris's pal . . . Oh, what a cook! . . . Clyde . . . Watch out, all you who come down here for camp. Peg's the assistant dietitian.

AUDREY LINDHOLM

WEBSTER GROVES, MISSOURI

Δ X Σ

Samovar Club, French Club.

•

"Aud" . . . flawless disposition . . . quiet, but so friendly . . . loves arts, walks to Little Man's . . . lovable.

GENEVIEVE LOW

PINEVILLE, KENTUCKY

Δ X Σ

Bit and Spur, A. A.

•

G. L. . . . Mortimer . . . tennis at twilight . . . Cote's shadow . . . "What ya hung on?" . . . Mortimer . . . Sally . . . mountain twang . . . that curly hair.

BETTY ANN LYONS

LITTLE ROCK, ARKANSAS

Δ A Σ

President, Spanish Club; French Club; Bit and Spur; Dance League.

•

Air-minded . . . Do you read half the magazines you get? . . . Anyone want to play bridge?" . . . Mrs. Hardy's helper . . . Riding and fighting sort of go together, don't they, B. A.?

MARYBEA MANLY

GRINNELL, IOWA

Σ Ψ I

Glee Club, Samovar Club, Practical Arts Club.

•

Maryboo . . . Bill . . . darling personality . . . "Anybody have any food?" . . . those eyes, and oh, those eyelashes . . . clean hair with a lingering odor of mange, and I thought it was for a dog.

MARTHA MARTIN

FORT WORTH, TEXAS

Δ A Σ

Glee Club, A. A., Jet Maskers, Spanish Club.

•

Oh, that figure! . . . pleated skirts . . . Irwin . . . silly giggle . . . "Anybody want to go to Little Man's?" . . . jewelry galore . . . clothes and more clothes.

ELNA McCORKLE

HOUSTON, TEXAS

Δ X Σ

A. A.

•

Corkie . . . J. L. . . . "Anybody have a match or something?" . . . J. L. . . . diamond that sparkles and glitters . . . J. L. . . . mania for clean sheets.

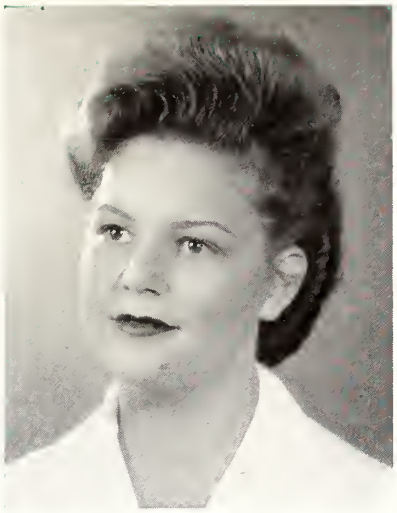

JANE McELROY

WEST HELENA, ARKANSAS

Δ X Σ

Glee Club, Dance League.

•

Southern drawl used at its best . . . other half of Jitterbugs Inc. . . . clothes and shoes . . . Misses Momma . . . 24-karat girl . . . Where'd you get those eyes?

ELSIE MEEKS

FLORENCE, ALABAMA

Σ Ψ I

Tammy Howl Staff, Samovar Club.

•

Excursions into the peroxide bottle . . . that laugh . . . good lookin' clothes . . . "Look at my hair!" . . . "Alabama, here I come!" . . . trips to town.

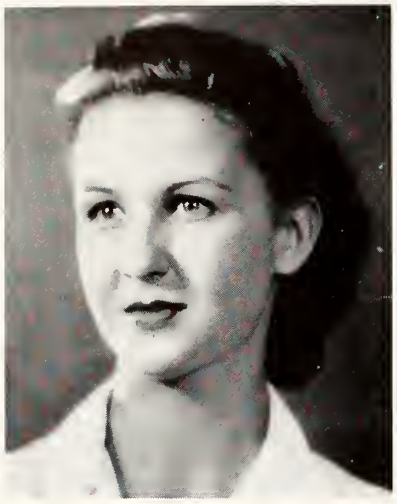

MARY LOUISE MENGER

GULFPORT, MISSISSIPPI

Coast Club.

•

"Nondescript brownette" . . . hazel eyes . . . tall . . . slender . . . favorite movie star, Walter Pidgeon . . . sport, swimming . . . colors, green, with aversion to red and blue . . . favorite subject, all foreign languages.

BETTE METZ

SIOUX CITY, IOWA

Σ Ψ I

Business Manager, *Tammy Howl;* Secretary, Sigma Psi Iota; A. A.

•

Babe . . . Herbie . . . "I think that Bill's cute too" . . . Herbie . . . Daddy's valentine . . . Herbie . . . "Really, kids" . . . loves Lake Okoboji, cokes, Herbie, and of course, then there is Herbie.

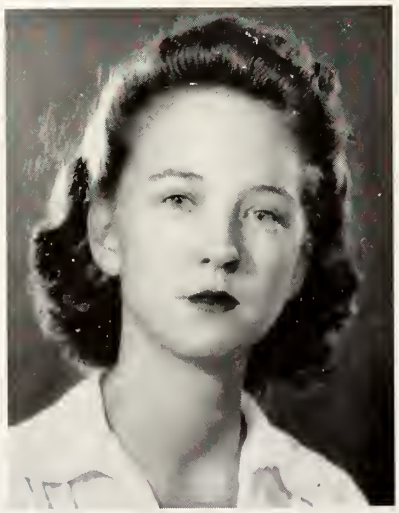

MARK CATHERINE MILNER

GULFPORT, MISSISSIPPI

Δ A Σ

Coast Club.

•

Better known as "Tappy" . . . natural blonde . . . blue eyes . . . favorite work, little as possible . . . favorite food, Italian spaghetti . . . and favorite sport, applying psychology to herself . . . "Oh, you make me tho mad I could cuth."

LILLIAN OCASEK

RIVER FOREST, ILLINOIS

Δ A Σ

Treasurer, Glee Club; Secretary, A. A.; Bit and Spur; French Club; Samovar Club; Statistics.

•

Disposition as cloudless as a summer sky . . . those cute birthday cards . . . "What is it? I'll do it" . . . French, French, French.

LORE O'PIZZI

CHICAGO, ILLINOIS

Δ A Σ

Treasurer, Practical Arts Club; Dance League; Samovar Club.

•

George . . . bad bargainer . . . George . . . thin as a rail . . . George . . . wedding in November . . . George . . . pretty clothes . . . George.

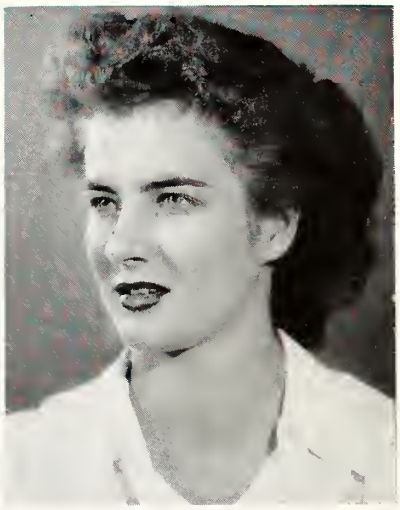

MARGARET PONDROM

DALLAS, TEXAS

Δ A Σ

Spanish Club, Bit and Spur, Samovar Club.

•

Muggy . . . more mail than anyone . . . Tommy . . . peroxide hair, and a deep, deep tan . . . has a touch of Texas in her walk and talk.

MILDRED RAYBURN

MORRISTOWN, TENNESSEE

Δ Λ Σ

Phi Theta Kappa, Spanish Club, A. A.

•

Mid . . . senior strong man . . . men and mail . . . sweet disposition until she gets aroused! . . . "Who wants to go to the show?" . . . fast kid.

BARBARA REYNOLDS

BLUEFIELD, WEST VIRGINIA

Δ Χ Σ

Dance League, Samovar Club, Practical Arts; A. A.

•

Bobbie . . . good humored . . . responsive . . . that Virginia accent . . . pinafores and big bows . . . art, and more art . . . sunny disposition.

BETSY ROSS

GULFPORT, MISSISSIPPI

Δ Λ Σ

Coast Club.

•

Dependable . . . gracious . . . intelligent . . . spotless disposition . . . reader . . . "I had so much to do that I left out some of this. Do you think she'll mind?"

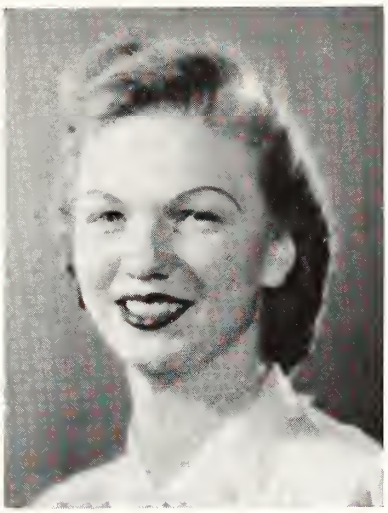

ORDELL SAWYER

DURANT, OKLAHOMA

Δ A Σ

Glee Club; A. A.; Spanish Club; President, Delta Alpha Sigma; Phi Theta Kappa; Statistics.

•

Tom . . . men galore . . . Billy . . . tantalizing voice . . . Delta Alpha girl . . . "hum" . . . Billy . . . loves to eat and sleep . . . more presents than anyone deserves.

VIRGINIA STRICKLIN

FLORENCE, ALABAMA

Δ A Σ

Samovar Club.

•

Gena . . . not pint sized, but half-pint sized . . . good looking clothes . . . "How can I gain weight?" . . . Ted . . . a smoker pal . . . bridge fan.

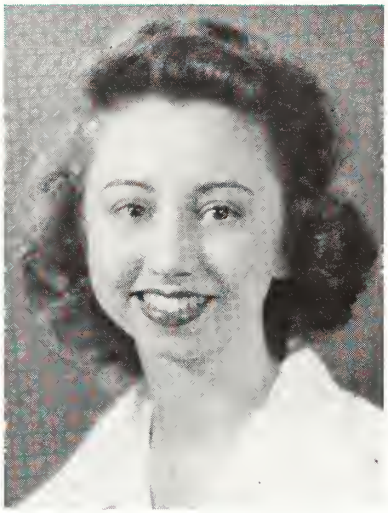

RENATA STRASSMAN

HOUSTON, TEXAS

Δ X Σ

President, Y. W. C. A.; Glee Club; Dance League; Spanish Club; A. A.

•

Ray . . . deep in the heart of " . . ." . . . Johnny . . . "Is the mail up yet?" . . . beautiful but not dumb . . . contagious laugh.

BETTE ANNE TAYLOR

OMAHA, NEBRASKA

Δ X Σ

President, Practical Arts Club; President, Nebraska Club; Vice-President, Phi Theta Kappa; Assistant Editor, SEA GULL; Chief Observer, A. W. S.; A. A.; Dance League; Glee Club; Spanish Club.

•

Tayloo . . . Omaha . . . Bob? . . . roof sketches . . . temper, but "sweet" with capitals . . . class spirit . . . loyal friend.

HELEN TEMPLETON

TERRE HAUTE, INDIANA

Δ X Σ

President, Glee Club; Dance League.

•

Beautiful hair . . . Jack . . . witty remarks . . . What about the scissors, Helen?" . . . Jack . . . pretty voice . . . cheers senior hall with her songs . . . Jack.

BARBARA TORRANCE

ROCK ISLAND, ILLINOIS

Δ A Σ

Grench Club, Jet Maskers, Practical Arts Club, Bit and Spur, Statistics.

•

Torchie, Bobbie, Smoky . . . how can you keep track of all those names? . . . Bill . . . Butch . . . "Oh, my goodness" . . . Bill . . . Butch . . . Cute.

CATHERINE VACCARO

NEW ORLEANS, LOUISIANA

Δ A Σ

Practical Arts Club, Jet Maskers, Spanish Club, Dance League.

•

Herbie . . . "Well, I was on a diet yesterday" . . . sweet as apple cider . . . blue-black hair . . . Herbie . . . Russian bridge fan . . . bridge fan . . . Herbie.

BETTY WEILL

CHATTANOOGA, TENNESSEE

Σ Ψ I

Vice-President, A. A.; Business Manager, SEA GULL; Treasurer Sigma Psi Iota; Phi Theta Kappa; Jet Maskers.

Starry eyes . . . lustrous black hair . . . mirthful laughter . . . ready wit . . . argument just for the fun of it . . . love for sports, adventure, drama . . . relentless worker (at what she likes) . . . declaration of independence . . . Weill, Weill, what next?

VIRGINIA WOLFE

COLUMBUS, OHIO

Δ A Σ

French Club, Dance League, Service Daughters Club.

•

Ginny . . . "You are so right!" . . . army brat . . . "See no evil, hear no evil, but speak a little . . . curly (?) hair . . . speed demon.

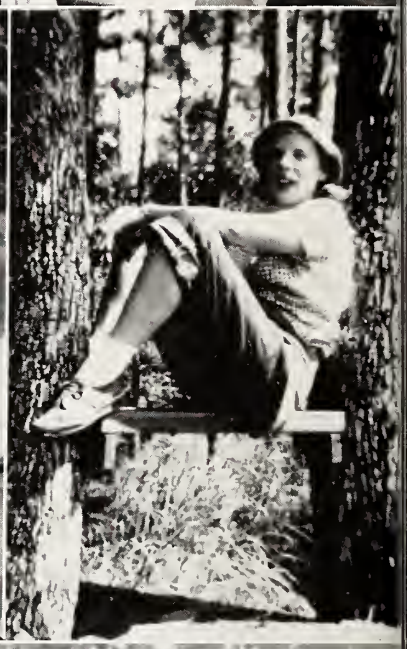

SENIOR DIGNITY RELAXES

We Are a Grand Old Gang! . . . Ah! Youth! . . . Free As a Breeze . . . Sunkist . . . Her Mate—the Sack . . . Oh! What a Beautiful Morning! So are we!

JUNIORS

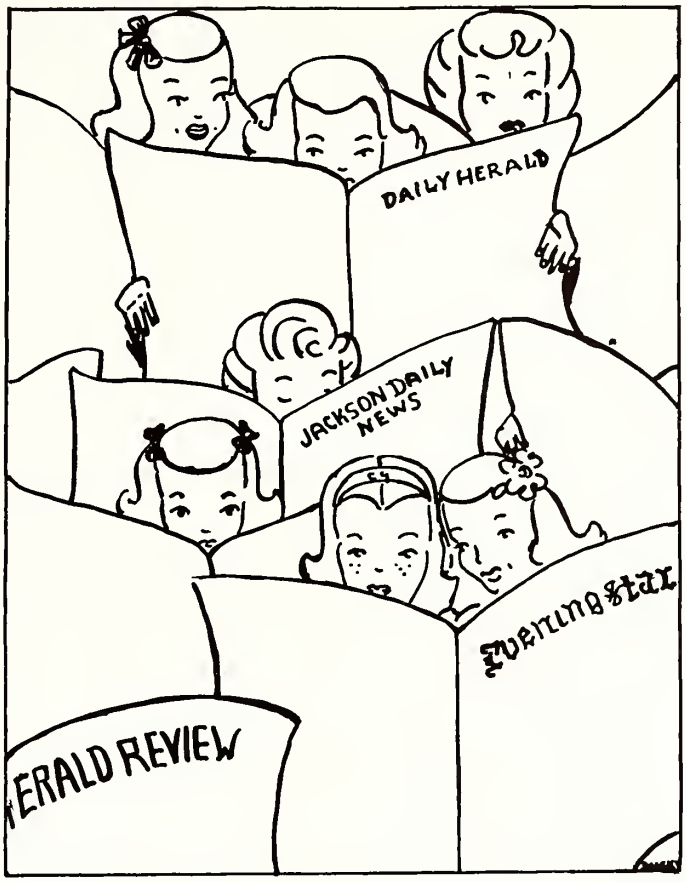

Dear Junior Class:

To you who have added glory to the bright tradition of Gulf Park, I extend cordial and affectionate greetings.

Your high standard of scholarship, your loyalty to the school, your good sportsmanship on the fields of play, your beauty of mind, of heart and of body, have furnished for those who will follow you the brightest banners.

As one who has been privileged to share your disappointments and pleasures, your struggles and triumphs, may I congratulate you and anticipate your return as the Seniors of '45.

Sincerely yours,

MARY REAGOR.

JUNIORS

MRS. MARY REAGOR . . . . . *Sponsor*

SHIRLEY B. HARRELL . . . . . Texas
President, Junior Class; Spanish Club; Delta Chi Sigma; Literary Editor of SEA GULL.

BARBARA STEVENSON . . . . . Missouri
Vice-President, Junior Class; Spanish Club; Delta Chi Sigma; A. A.

BETTIE HELD . . . . . Kentucky
Secretary, Junior Class; Glee Club; Sigma Psi Iota; A. A.

MARY GARDNER BLOCHER . . . . . Kentucky
Treasurer, Junior Class; Bit and Spur Club; Glee Club; Delta Alpha Sigma.

KATHLEEN ADAMS . . . . . Mississippi
Secretary-Treasurer of Coast Club; Jet Maskers; A. A.; Spanish Club; SEA GULL Staff.

JOAN CAROL ARMACOST . . . . . Missouri
Spanish Club; Sigma Psi Iota.

DOROTHY GLYN BAIRD . . . . . Texas
Bit and Spur Club; French Club; Practical Arts Club; A. A.; Delta Alpha Sigma.

MARY ELIZABETH BAYNARD . . . . . Florida
Delta Chi Sigma.

FAITH JUANITA BEEBE . . . . . Arkansas
Spanish Club; Glee Club; Delta Chi Sigma; SEA GULL Staff; A. A.

ALICIA ANNE BERRYHILL . . . . . Tennessee
Spanish Club; Jet Maskers; Dance League; Delta Chi Sigma.

CAROLINE BIRDWELL . . . . . Texas
French Club; Practical Arts Club; Dance League; Delta Chi Sigma; A. A.

HAZEL BOHLINGER . . . . . Missouri
Glee Club; Delta Chi Sigma.

BARBARA ANN BOYD . . . . . Tennessee
Delta Alpha Sigma.

JUNIORS

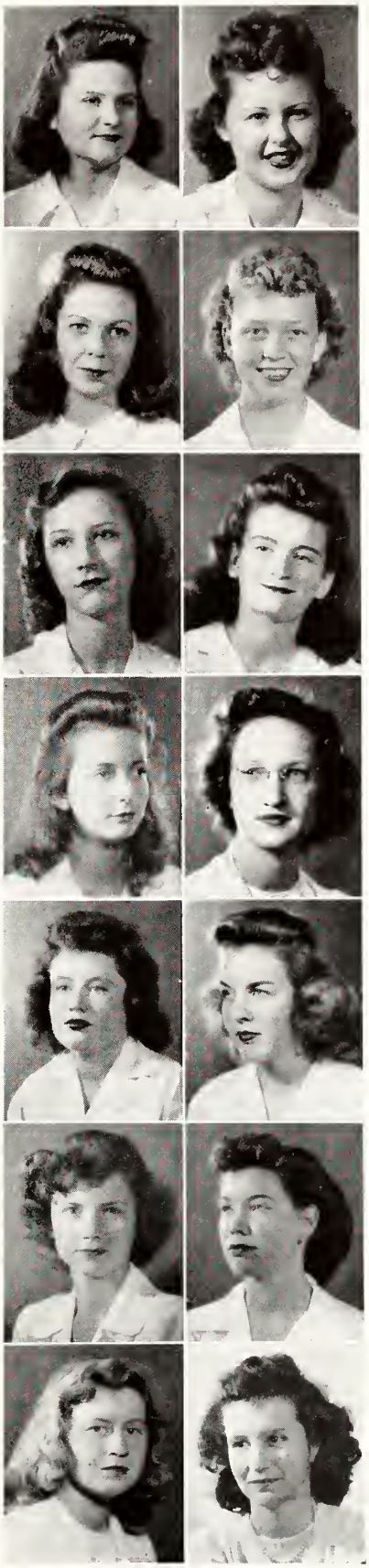

HELEN BRIGGS . . . . . Indiana
Delta Chi Sigma; A. A.

ROSEMARY BUAAS . . . . . Texas

FRANCES CLARK BURNET . . . . . Tennessee
Sigma Psi Iota.

VERA JO CANNON . . . . . Louisiana
French Club; Glee Club; Delta Alpha Sigma.

NANCY CARROLL . . . . . Texas
Delta Chi Sigma.

PHYLLIS MARY CASTLE . . . . . Michigan
Spanish Club; Delta Alpha Sigma; A. A.

NANCY HEYWARD CHAPPELL . . . . . Virginia
Spanish Club; Jet Maskers; Practical Arts Club; Delta Alpha Sigma.

SARAH FRANCES CLARK . . . . . Mississippi
Delta Alpha Sigma.

JANE CONDON . . . . . Nebraska
Practical Arts Club; Dance League; Art Club; Spanish Club; Delta Chi Sigma; A. A.

CHARLOTTE COOPER . . . . . Texas
Spanish Club; Dance League; Delta Chi Sigma; A. A.

CORRIN COOPER . . . . . Texas
Jet Maskers; Delta Chi Sigma.

MARYSTEL CRAFTON . . . . . Illinois
Practical Arts; Sigma Psi Iota; A. A.

ANN APRIL CRAVER . . . . . North Carolina
French Club; Spanish Club; Bit and Spur; Vice-President of Jet Maskers; Sigma Psi Iota; A. A.

FRANCES CULLEY . . . . . Mississippi
Sigma Psi Iota; A. A.

JUNIORS

BETTY NASON CULPEPPER . . . . . Mississippi
Domestic Arts Club; Spanish Club; Samovar Club; Sigma Psi Iota.

DOT CURRY . . . . . Alabama
Sigma Psi Iota; A. A.

MARGUERITE CURRY . . . . . Missouri
Spanish Club; Vice-President of Missouri Club; Delta Chi Sigma; A. A.

WILLA DAVIS . . . . . Nebraska
Glee Club; Spanish Club; Jet Maskers; Delta Chi Sigma; A. A.

MARY LOUISE DE MANGE . . . . . Illinois
Jet Maskers; *Tammy Howl* Staff; Roll Call Sergeant for Fire Drill; Delta Alpha Sigma; A. A.

MARTHA ANN DE ROSSITT . . . . . Arkansas
Practical Arts Club; Jet Maskers; Art Club; Delta Alpha Sigma.

GENEVIEVE DICKERSON . . . . . Tennessee
(Not in picture)

BETTY HICKS . . . . . Florida

LETITIA ANN DRAKE . . . . . Georgia
Jet Maskers Club; Delta Alpha Sigma.

MARY DELL DUCKWORTH . . . . . Mississippi
Art Club; Sigma Psi Iota; A. A.

SHEILA DUFFY . . . . . Illinois
Spanish Club; Delta Alpha Sigma; Statistics.

GAIL EICH . . . . . Arkansas
Secretary of Practical Arts Club; Spanish Club; Delta Alpha Sigma; A. A.

ELOISE EICHOLZ . . . . . Mississippi
Sigma Psi Iota; Coast Club.

MARY ENGLAND . . . . . Illinois

NATALIE MARGARET ENTWISTLE . . . . . New Jersey
Service Daughters; Spanish Club; Bit and Spur; Delta Chi Sigma; A. A.

JUNIORS

PATTI LEE ESTILL . . . . . Oklahoma
Tammy Howl Staff; Glee Club; Dance League; Bit and Spur; Samovar Club; Spanish Club; Delta Chi Sigma; A. A.

MARY WINBORNE EVANS . . . . . North Carolina
French Club; Glee Club; Jet Maskers; Dance League; Delta Alpha Sigma; A. A.

PATRICIA L. FARRELL . . . . . Illinois
Spanish Club; Glee Club; Sigma Psi Iota; A. A.

JEANNE ANNE FORNEY . . . . . Missouri
Arts Club; Delta Chi Sigma; A. A.; Statistics.

JACQUELINE FOUST . . . . . Kentucky
Dance League; Delta Chi Sigma.

VEDA MERLE FREULER . . . . . Missouri
Dance League; French Club; Sigma Psi Iota; A. A.

HAZEL FRYER . . . . . Oklahoma
Dance League; Jet Maskers; Delta Chi Sigma; A. A.

BETTY GIBSON . . . . . Oklahoma
Jet Maskers; Spanish Club; Delta Chi Sigma.

ALDA GOIDEL . . . . . Alabama
French Club; Practical Arts Club; Delta Chi Sigma.

ELEANOR HAMIEL . . . . . Iowa
Delta Chi Sigma; A. A.

BARBARA HAND . . . . . Texas
French Club; Jet Maskers; Dance League; "Y" Cabinet; Delta Alpha Sigma.

MARY CATHERINE HANSON . . . . . Mississippi
Delta Alpha Sigma; Coast Club.

MARY FRANCES HARDIE . . . . . Texas
Spanish Club; Dance League; Practical Arts Club; Sigma Psi Iota.

PAT HARDIN . . . . . Mississippi
Speech Club; Art Club; Delta Alpha Sigma; Coast Club.

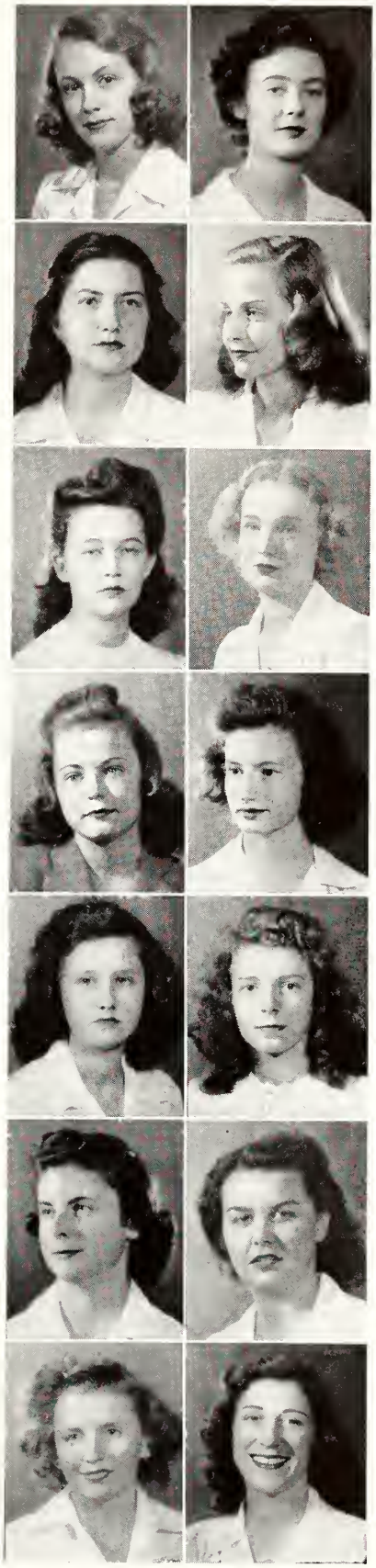

JUNIORS

VIRGINIA HARRIS . . . . . Tennessee
Practical Arts Club; Bit and Spur; Delta Chi Sigma; A. A.

REBECCA SUSAN HESS . . . . . Oklahoma
Jet Maskers; Glee Club; *Tammy Howl* Staff; Spanish Club; Delta Alpha Sigma.

ETHEL LEE HILL . . . . . South Carolina
Jet Maskers; SEA GULL Staff; Dance League; Fire Corporal; Delta Chi Sigma.

HELEN HILLYARD . . . . . Missouri
Vice-President of Practical Arts Club; Treasurer of Spanish Club; Delta Chi Sigma; A. A.

JEAN HOOVER . . . . . Kentucky
Jet Maskers; Delta Chi Sigma.

MARGUERITE HORNOR . . . . . Arkansas
Jet Maskers; Spanish Club; Dance League; Delta Chi Sigma; A. A.

NANCY LOUISE HUMPHREY . . . . . Missouri
Delta Chi Sigma; A. A.

MADGE CULVER JOHNS . . . . . Kentucky
Vice-President of Bit and Spur; Spanish Club; Delta Chi Sigma; A. A.

ALICE HYLE KAIN . . . . . Tennessee
Tammy Howl Staff; Dance League; Bit and Spur; Spanish Club; Captain of Junior Swimming Team; Delta Alpha Sigma; A. A.

ANN LOUISE KETCHUM . . . . . Kansas
Practical Arts Club; Dance League; Delta Chi Sigma; A. A.

PAT KETTERMAN . . . . . Kansas
Bit and Spur; Service Daughters Club; Delta Chi Sigma; A. A.

NATALIE KING . . . . . Oklahoma
Sigma Psi Iota; Bit and Spur.

BARBARA KLEIN . . . . . Iowa
Spanish Club; Delta Alpha Sigma.

RUTH KOTSREAN . . . . . Missouri
French Club; Delta Chi Sigma.

JUNIORS

ELEANOR LOUISE LANG . . . . . Iowa
"Y" Cabinet; Treasurer of Spanish Club; French Club; Jet Maskers; Dance League; Delta Chi Sigma; A. A.

VIRGINIA FRANSISCA LINDHOLM . . . . . Missouri
Secretary-Treasurer of Bit and Spur; Glee Club; French Club; Delta Chi Sigma; A. A.

ANN LINFIELD . . . . . Mississippi
Delta Chi Sigma.

JANE LINTZ . . . . . Oklahoma
Sigma Psi Iota.

MARY LONGNECKER . . . . . Kansas
Spanish Club; Service Daughters Club; Delta Alpha Sigma.

MARY MAJOR . . . . . Alabama
Spanish Club; Delta Alpha Sigma; A. A.

JUDY MARR . . . . . Tennessee
Spanish Club; Delta Chi Sigma; A. A.

JEAN HARRIETTE MARTENS . . . . . Illinois
Practical Arts Club; Delta Chi Sigma.

ANN MASON . . . . . Florida
Glee Club.

ADRIENNE VIRGINIA MCARDLE . . . Washington, D. C.
"Y" Cabinet; SEA GULL Staff; Jet Maskers; Delta Chi Sigma; A. A.

HAZEL JEANNE MCCUTCHEN . . . . . Missouri
Practical Arts Club; Glee Club; Delta Chi Sigma; A. A.

JANE MCFAYDEN . . . . . Nebraska
Spanish Club; Delta Chi Sigma.

ADRIENNE MEEK . . . . . Texas
Bit and Spur; Spanish Club; Delta Chi Sigma.

MARJORIE MOORE . . . . . Missouri
Spanish Club; Dance League; Service Daughters Club; Delta Alpha Sigma; A. A.

JUNIORS

RUTH MORGAN . . . . . Arkansas
Sergeant Roll Call in Fire Drill; Aviation Student; Delta Chi Sigma; A. A.

CAROL MORRIS . . . . . Tennessee
Jet Maskers; Delta Alpha Sigma.

SHIRLEY ANN MORRIS . . . . . Tennessee
Delta Chi Sigma; SEA GULL Staff.

JOELLEN MURDOCK . . . . . Illinois
Jet Maskers; Sigma Psi Iota.

ALLENE NELSON . . . . . Iowa
Spanish Club; Bit and Spur; Dance League; Aviation Student; Delta Alpha Sigma; A. A.

MARGIE NORVELL . . . . . Mississippi
Delta Alpha Sigma.

MARY CAROLYN OLDWEILER . . . . . Illinois
Practical Arts Club; Spanish Club; Sigma Psi Iota.

MARGARET ELEANOR O'NEIL . . . . . Kansas
Spanish Club; Dance League; Glee Club; Delta Alpha Sigma.

SALLY PAYNE . . . . . Nebraska
French Club; Delta Alpha Sigma; A. A.

KATHLEEN PEARCE . . . . . South Carolina
Glee Club; Spanish Club; Delta Chi Sigma.

PEGGY POSTON . . . . . Indiana
Delta Chi Sigma; Spanish Club; Practical Arts Club; A. A.

MIGNON RACHAL . . . . . Texas
Spanish Club; Delta Chi Sigma; A. A.

VIRGINIA REETZ . . . . . Wisconsin
"Y" Cabinet; SEA GULL Staff; Delta Alpha Sigma.

GLORIA RIEMANN . . . . . Mississippi
Delta Alpha Sigma; Coast Club.

JUNIORS

JOYCE ELIZABETH RIGGS . . . . . Tennessee
Practical Arts Club; Delta Alpha Sigma.

HELEN ROBINSON ROBERTS . . . . . Georgia
Spanish Club; Delta Chi Sigma; A. A.

MARJORIE ANN ROSE . . . . . Ohio
Dance League; Spanish Club; Delta Alpha Sigma; A. A.

MARTHA RYAN . . . . . Indiana
Spanish Club; Bit and Spur; Delta Chi Sigma; A. A.

MARTHA ANN SCOTT . . . . . Indiana
Spanish Club; Delta Chi Sigma.

SALLY SHIRLEY . . . . . Nebraska
Practical Arts Club; Samovar Club; Delta Chi Sigma; A. A.

BETTY LOU SHOWALTER . . . . . Oklahoma
Jet Maskers; Art Club; Spanish Club; French Club; Delta Alpha Sigma; A. A.

GRACE LORETTO SLIDER . . . . . Georgia
Spanish Club; SEA GULL Staff; Little Sisters Club; Samovar Club; Delta Chi Sigma; A. A.

BILLIE PAULINE STARR . . . . . Illinois
Spanish Club; Delta Chi Sigma; A. A.

HELEN DORENE STEGEMAN . . . . . Michigan
French Club; Glee Club; Dance League; Sigma Psi Iota; A. A.

FRANCES BRUCE STOUGH . . . . . West Virginia
Delta Chi Sigma; A. A.

JOAN STUVER . . . . . Missouri
Spanish Club; Jet Maskers; Delta Chi Sigma.

JUANITA SWAIN . . . . . Mississippi
Jet Maskers; Delta Alpha Sigma; A. A.

SUSAN MARGARET SWAN . . . . . Mississippi
Tammy Howl Staff; Practical Arts Club; Sigma Psi Iota.

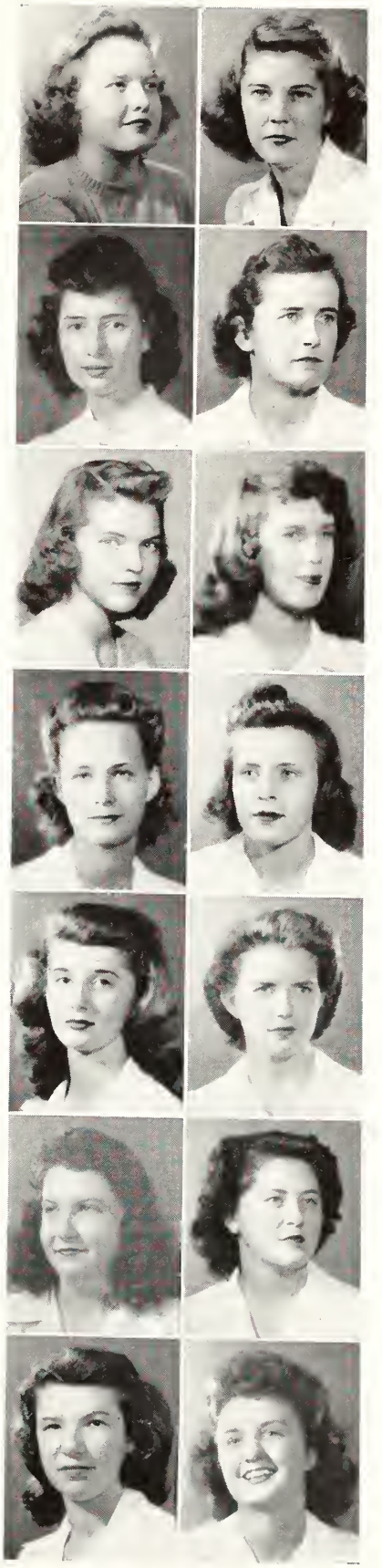

JUNIORS

JOAN COLEMAN THOMPSON . . . . . Texas
President of French Club; Room Sergeant; Bit and Spur; Delta Alpha Sigma.

PEGGY TYLER . . . . . Ohio
French Club; Vice-President of Service Daughters Club; Delta Chi Sigma; A. A.

MARION MARGARET VACCARO . . . . . Louisiana
Jet Maskers; Dance League; Delta Alpha Sigma; A. A.

ELEANOR VAUGHAN . . . . . Kentucky
Bit and Spur; Spanish Club; Sigma Psi Iota; A. A.

ALTHEA LORRAINE VICKNAIR . . . . . Georgia
Spanish Club; Delta Chi Sigma.

MARGARET WALLIS . . . . . Texas
(Not in picture)
Delta Alpha Sigma; SEA GULL Staff.

GRACE BURNETTE WEBB . . . . . Tennessee
Practical Arts Club; Dance League; Delta Alpha Sigma.

SHIRLEY WEED . . . . . Illinois

MARY EDGAR WHARTON . . . . . Mississippi
Delta Alpha Sigma; Coast Club.

MARIE A. WHISNANT . . . . . North Carolina
Bit and Spur; Dance League; Delta Alpha Sigma.

JANE WILSON . . . . . Illinois
Bit and Spur Club; Practical Arts Club; Delta Chi Sigma; A. A.

MARILYN WINDSOR . . . . . Arkansas
French Club; Delta Chi Sigma.

MARCIA GWENDOLYN WOOD . . . . . Wisconsin
Spanish Club; Dance League; Delta Chi Sigma; A. A.

VIRGINIA FOYE WYATT . . . . . Alabama
Practical Arts Club; Bit and Spur Club; Delta Chi Sigma; A. A.

JEAN YARBORO . . . . . Virginia
Sigma Psi Iota.

GERALDINE WYATT YEARGAIN . . . . . Tennessee
Spanish Club; Bit and Spur; Delta Chi Sigma.

JO ANN YONTS . . . . . Nebraska
Spanish Club; Delta Chi Sigma; Jet Maskers; Practical Arts Club.

SPECIAL STUDENTS

LOLA RUTH ADAMS . . . . . Mississippi

Coast Club; Little Sisters' Club; Spanish Club.

BETTY JEAN COLEMAN . . . . . Arkansas

Sigma Psi; A. A.; French Club

ADAIR DAVIS . . . . . New York

First Year College Special; Sigma Psi; Art Club; Bible Study Club; A. A.

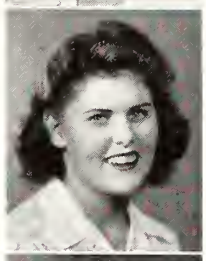

NORMA JANE KRAFT . . . . . Mississippi

Second Year College Special; Delta Alpha; Coast Club.

CYNTHIA AILEEN LEE POW . . . . . British West Indies

NANCY STEWART . . . . . Mississippi

Delta Chi Sigma; Spanish Club; Coast Club.

MARTHA TOWNLEY . . . . . Florida

Lelta Chi Sigma; Glee Club; Dance League; Jet Maskers; "Y" Cabinet; Spanish Club.

•

JUNIOR ALMA MATER

We love you, dear Gulf Park,
You rest in every heart,
Non nobis solum is our guiding star,
We'll follow it near or far.

Our college by-the-sea,
Reigns in our memory,
It's throne is made of the green and gold,
Even though it grow very old.

The day will come too soon
When we'll be leaving you,
But please remember when we part,
We'll shed a tear or two.

Our banner flying high,
Will never leave our eye;
We are the Junior Class of G. P. C.
We give our pledge to you.

ALLENE NELSON

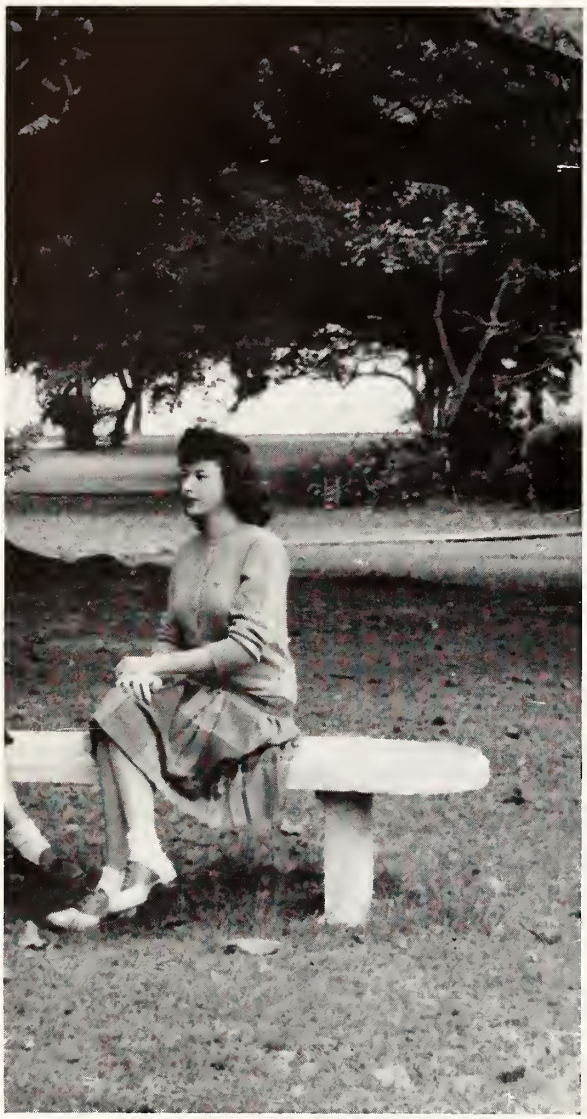

HIGH SCHOOL ALMA MATER

Fair Queen, High School hails you now, a guiding lantern be,
Shine out with beauty, love, and honesty,
Like a beacon o'er life's deep blue sea.

Memories of our high school days,
Will linger in each heart,
And your daughters always will love you and reluctantly depart.

Words: VIRGINIA CARTWRIGHT
Music: MARILYN MYERS

•

HIGH SCHOOL PEP SONG

Come on, you High School fighters,
We're out to win this game.
We'll make the girls of Gulf Park
Proud to say our name.
Carry the torch for High School
And for our red and white;
One, two, three, let's start the game—
We're going to win this fight.

Words: OFELIA OSUNA
Music: JANE HIGGINBOTHAM

LLOYD HALL SUN PARLOR

SOPHOMORES

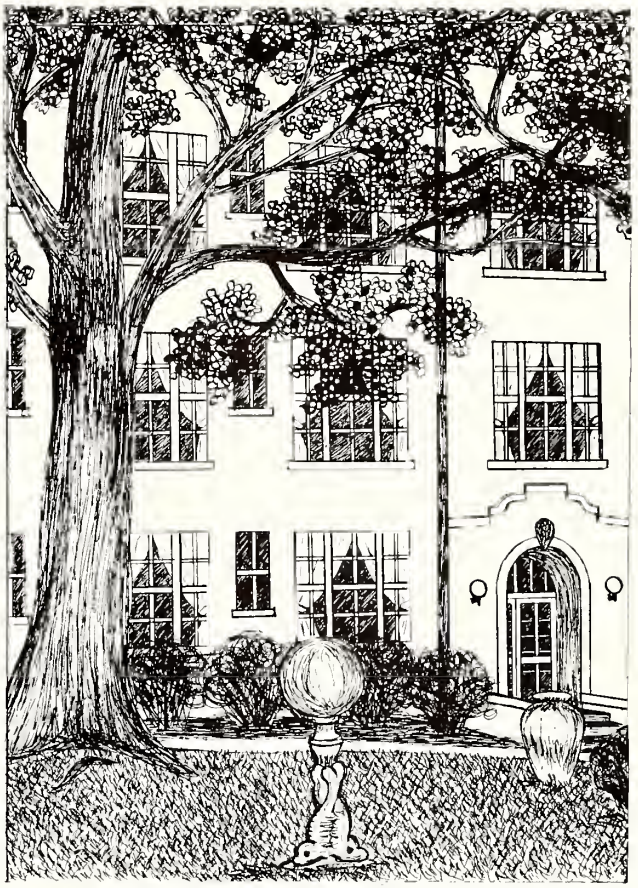

•

Dear Members of the High School Class of '44:

Thank you for the pleasure and honor of being your sponsor this year. With Nancy as your capable president, we have had a great year, even if we have not won the Goat as often as we would have liked. I will always remember the beautiful beach picture you made for Sing-Song and how you strained your voices cheering at the different athletic events.

My best wishes for you at your high school graduation and for your future college career.

Sincerely yours,

ELLIS FRANKLIN.

SOPHOMORES

Miss Ellis Franklin . . . . . *Sponsor*

Nancy Boyd Mahery . . . . . Tennessee

President

Sigma Psi; Hockey and Volley Ball Teams; Glee Club; Practical Arts; Little Sisters.

Barbara Jane Gill . . . . . Kansas

Vice-President

Delta Alpha; Jet Maskers; A. A.; Chaplain of Delta Alpha.

Katherine Taylor . . . . . Mississippi

Secretary

Delta Chi Sigma Chaplain; Jet Maskers; Samovar Club; A. A.

Shirley Jean Cundiff . . . . . Missouri

Treasurer

Sigma Psi Iota; Jet Maskers.

Kathryn Amsler . . . . . Texas

Delta Chi Sigma; Bit and Spur; Dance League; Jet Maskers; Samovar Club; A. A.

Pamela Jane Barmettler . . . . Alabama

Sigma Psi Iota; Alabama Club.

Mary Belcher . . . . . Alabama

Delta Alpha Sigma; Practical Arts Club; Dance League; A. A.

SOPHOMORES

ALICIA CALLES . . . . . Mexico

Delta Chi Sigma; "Y" Cabinet; Jet Maskers; Dance League; A. A.

MARTHA VIRGINIA CARTWRIGHT . . Tennessee

Sigma Psi Iota; Dance League; Samovar Club; Bit and Spur Club; Glee Club; A. A.

MELANIE DE BEN . . . . . Louisiana

Sigma Psi Iota; French Club; Statistics.

RUTH ANN DENSFORD . . . . . Indiana

Sigma Psi Iota.

LAURA JEAN DONALDSON . . . . Tennessee

Delta Alpha Sigma; Dance League; Jet Maskers.

LEAH DUNGAN . . . . . Alabama

Delta Chi Sigma; Glee Club; Service Daughters; Dance League.

JANET SWAN FERSON . . . . . Mississippi

Delta Chi Sigma; Practical Arts Club; Bit and Spur; Jet Maskers; Dance League.

MARY DIANE FRISCHER . . . . . Missouri

Sigma Psi Iota; Jet Maskers; Practical Arts Club; Dance League.

SOPHOMORES

ANNE B. GENTRY . . . . . Texas
Sigma Psi Iota; Bit and Spur; Service Daughters Club.

MAE HARWOOD . . . . . Arizona
Sigma Psi Iota.

JOYCE KELLETT . . . . . Texas
Delta Alpha Sigma.

RUTH HEISKELL KEMMER . . . . Tennessee
Delta Chi Sigma; Jet Maskers; Dance League.

LOUISE KRUG . . . . . Alabama
Delta Alpha Sigma.

ROSE MERRY LAPIDUS . . . . . Mississippi
Sigma Psi Iota; Dance League; Jet Maskers; Bit and Spur; Samovar Club; Practical Arts Club.

VIRGINIA LOWRY . . . . . Alabama
Sigma Psi Iota; A. A.; Dance League; Bit and Spur.

BETTYE MCMILLAN . . . . . Mississippi
Sigma Psi Iota; Jet Maskers; Dance League; A. A.

SOPHOMORES

JOAN MILLS . . . . . Texas

Delta Chi Sigma; Glee Club; Jet Maskers; Samovar Club.

BETTY LEE MITCHELL . . . . . Mississippi

Coast Club; Jet Maskers; Dance League; Samovar Club; Delta Chi Sigma.

MYRAM MURPHEY . . . . . Illinois

Delta Chi Sigma; Practical Arts Club; SEA GULL Staff; "Y" Cabinet.

MARILYN MYERS . . . . . Illinois

Delta Chi Sigma, Secretary; Dance League; Jet Maskers; Samovar Club; Statistics.

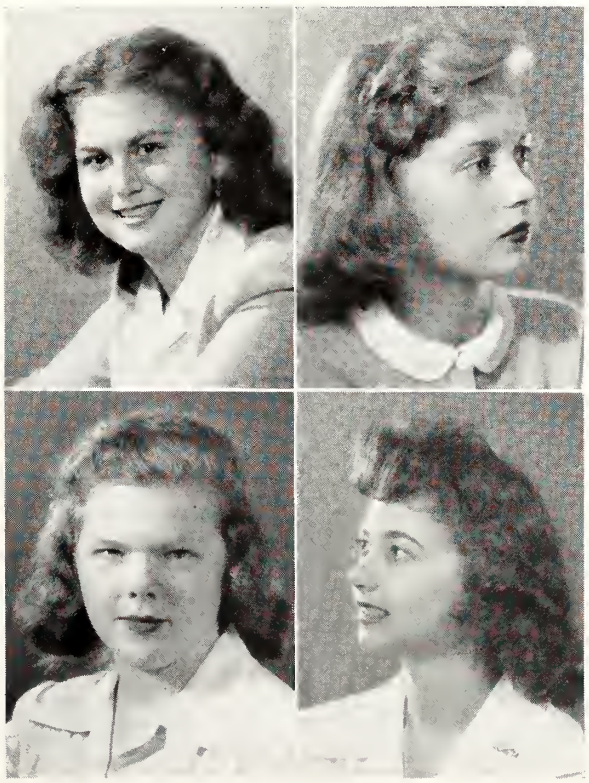

OFELIA OSUNA . . . . . Mexico

Delta Chi Sigma; "Y" Cabinet; A. A.; Practical Arts Club; Service Daughters Club; Jet Maskers; Captain of H. S. Hockey and Volley Ball Teams.

OLGA PATRICIA PRATHER . . . . . Texas

Sigma Psi Iota; Jet Maskers.

BECKY LEE RATCLIFFE . . . . . Louisiana

Delta Chi Sigma; A. A.; "Y" Cabinet.

SARA LOUISE REINGANUM . . . . . Illinois

Sigma Psi Iota; Jet Maskers; Bit and Spur.

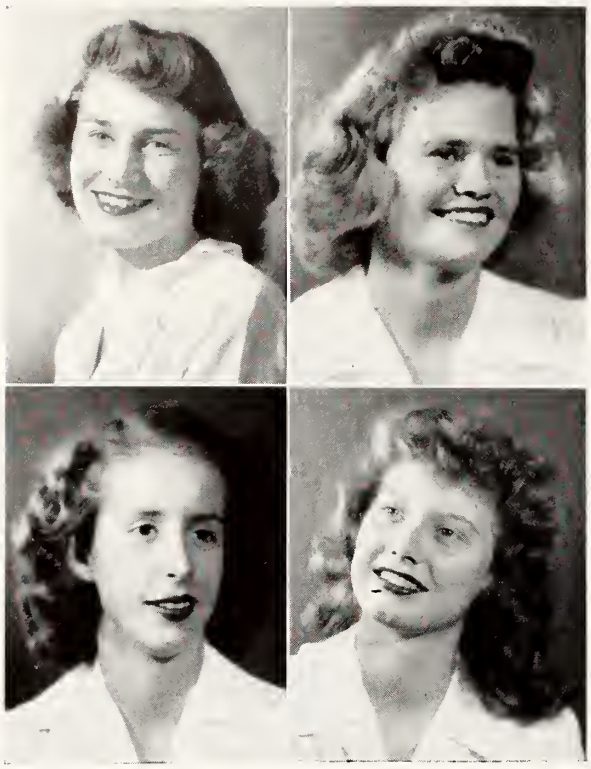

SOPHOMORES

NAN SHIELDS . . . . . Illinois

Sigma Psi Iota; Dance League; Bit and Spur.

ELIZABETH SIMPSON . . . . . Texas

Delta Chi Sigma; Bit and Spur Club; Spanish Club.

VIRGINIA ELOISE SUMMERS . . North Carolina

Sigma Psi Iota; Bit and Spur; Dance League; Glee Club.

PEGGY JO VARNADOW . . . . . Louisiana

Delta Chi Sigma; Dance League; Jet Maskers; French Club; Glee Club; Volley Ball Team.

YGONDINE G. WALKER . . . . . Mississippi

Sigma Psi Iota; Bit and Spur; Jet Maskers; Dance League; Orchestra.

MARILYN WHEELER . . . . . Michigan

Delta Alpha Sigma.

PATSY WOOD . . . . . Georgia

Delta Chi Sigma; Bit and Spur.

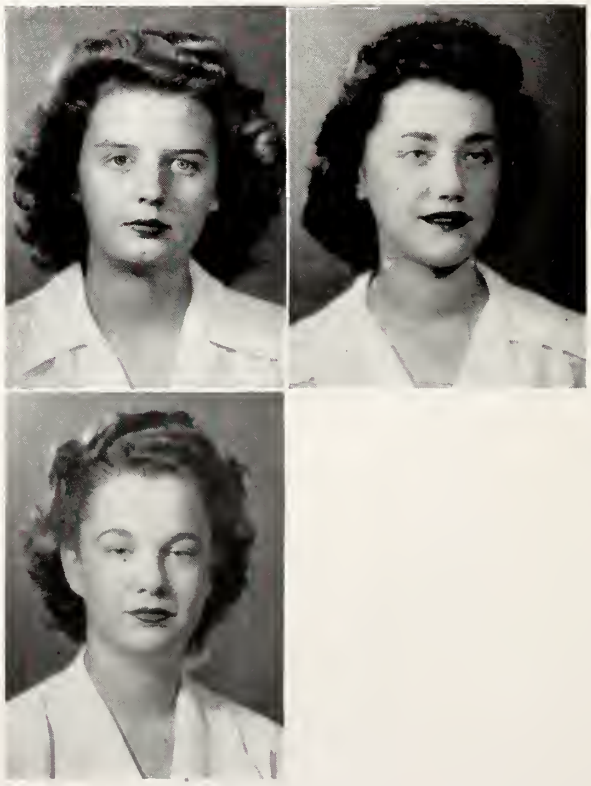

F R E S H M E N

Dear Freshmen:

Another year has passed with all of its sorrows and happiness. We, the Sophomores, think back over the year about all the wonderful times we've had, the dances, skating parties, trips to Huck; and many others. They were all a great success because you helped make them that way. This has been a wonderful year for us. We want you, the Freshmen, to take our place and make the next year even better than this one.

Yours affectionately,

The Sophomores,

NANCY MAHERY.

May, 1944.

First Row

June Baber
Linda Edrington
Eloise Ellis
Nelwyn Cooke
Sybil Elder
Billie Jo Glick

Second Row

Marjorie Grubbs
Doris Herron
Jean Kinnett
Irmazell Harris
Carol Hicks
Helen Lawrenz

Third Row

Rose Moore
Patsy Robinson
Lynn Tucker
Alice Robinson
Prudence Smith
Joy Wilson

FRESHMAN CLASS

SUB-FRESHMEN

First Row

Mary Blalock
Jean Brewington
Jackie Donald
Bobbie Bowden
Clair Curtis
Jeanne Harreld

Second Row

Harriett Harwood
Jane Higginbotham
Marion Miller
Carol Hasbrouck
Joan Lincoln
Lyle Probert

Third Row

Jane Schwartz
(Not on the picture)
Joan Riggs
Sue Scott
Jo Ann Thompson
Gene Thompson

Volley Ball Game

Sports Fan Mail

ATHLETICS

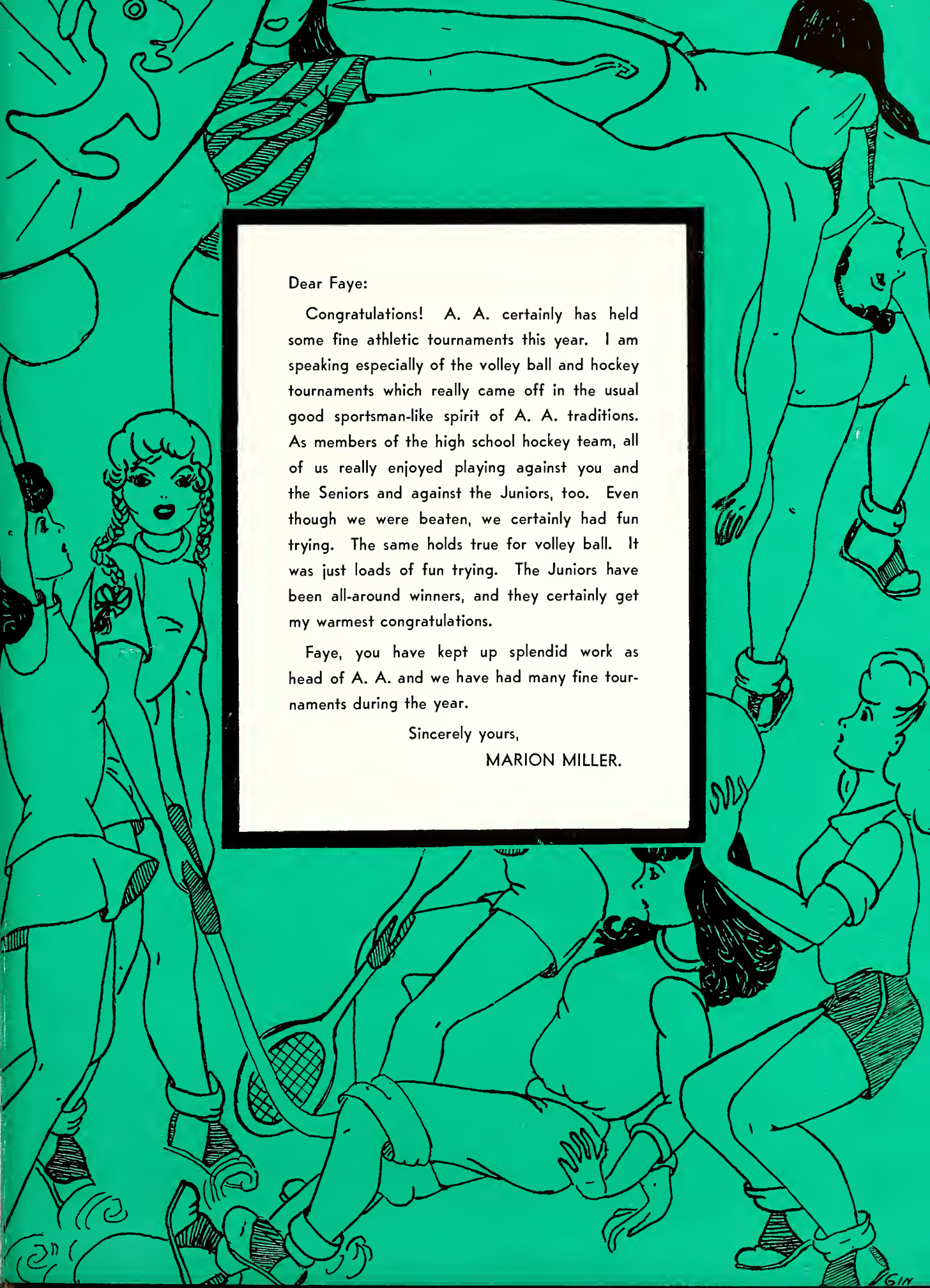

Dear Faye:

Congratulations! A. A. certainly has held some fine athletic tournaments this year. I am speaking especially of the volley ball and hockey tournaments which really came off in the usual good sportsman-like spirit of A. A. traditions. As members of the high school hockey team, all of us really enjoyed playing against you and the Seniors and against the Juniors, too. Even though we were beaten, we certainly had fun trying. The same holds true for volley ball. It was just loads of fun trying. The Juniors have been all-around winners, and they certainly get my warmest congratulations.

Faye, you have kept up splendid work as head of A. A. and we have had many fine tournaments during the year.

Sincerely yours,

MARION MILLER.

ATHLETIC ASSOCIATION

Officers

Faye Dunn . . . . . *President*
Betty Weill . . . . . *Vice-President*
Lillian Ocasek . . . . . *Secretary*
Genevieve Low . . . . . *Treasurer*
Miss Katherine Trumbull . . . . . *Sponsor*

Members

Kathryn Amsler
Kathleen Adams
Lola Adams
June Baber
Dorothy Baird
Mary Ellen Banks
Mary E. Baynard
Eleanor Bernheim
Mary Blalock
Caroline Birdwell
Bobby Bowden
Sarah Boyd
Helen Briggs
Alicia Calles
Ann Campbell
Phyllis Castle
Bertha Celeste
Jerre Clark
Dorothy Colquitt
Jane Condon
Nelwyn Cooke
Charlotte Cooper
Sally Cote
Roberta Cowan
Doris Cox
Marystel Crafton
Ann Craver
Frances Culley
Doris Culp
Betty Culpepper
Shirley Cundiff
Dorothy Curry
Marguerite Curry
Clair Curtis
Willa Davis
Melanie DeBen
Mary DeMange
Adair Denz
Mary Dell Duckworth
Gail Eich
Sybil Elder
Eloise Ellis
Natalie Entwistle
Patti Estill
Mary Winborne Evans
Pat Farrell
Catherine Fewell
Marilyn Fountain
Jeanne Forney
Veda Freuler
Hazel Fryer
Anne Gentry
Barbara Gill
Billie Jo Glick
Joy Goff
Margaret Guthrie
Eleanor Hamiel
Barbara Hand
Mary C. Hanson
Pat Hardin
Irmazell Harris
Virginia Harris
Harriet Harwood
Mae Harwood
Rosa Nell Haynes
Bettie Held
Betty Hicks
Carol Hicks
Jane Higginbotham
Ethel Lee Hill
Helen Hillyard
Jean Hoover
Marguerite Hornor
Nancy Humphrey
Nola Johnston
Madge Johns
Alice Kain
Heiskell Kemmer
Louise Ketchum
Patricia Ketterman
Natalie King
Virginia Kirk
Anne Lampton
Eleanor Lang
Rose Merry Lapidus
Audrey Lindholm
Virginia Lindholm
Virginia Lowry
Betty Ann Lyons
Nancy Mahery
Mary Major
Marybea Manly
Judy Marr
Martha Martin
Adrienne McArdle
Elna McCorkle
Jeanne McCutchen
Adrienne Meek
Jane McElroy
Mary Louise Menger
Marion Miller
Betty Metz
Mary C. Milner
Marjorie Moore
Rose Moore
Sue Morency
Ruth Morgan
Carol Morris
Marilyn Myers
Allene Nelson
Margie Norvell
Lore O'Pizzi
Ofelia Osuna
Sally Payne
Peggy Poston
Pat Prather
Mignon Rachal
Becky Lee Ratcliffe
Mildred Rayburn
Barbara Reynolds
Helen Roberts
Marjorie Rose
Martha Ryan
Ordell Sawyer
Joan Sayers
Sue Scott
Sally Shirley
Betty Lou Showalter
Elizabeth Simpson
Grace Slider
Billie Starr
Helen Stegeman
Barbara Stevenson
Frances Stough
Renata Strassman
Juanita Swain
Bette Ann Taylor
Gene Thompson
Barbara Torrance
Martha Townley
Peggy Tyler
Catherine Vaccaro
Marion Vaccaro
Peggy Jo Varnadow
Eleanor Vaughn
Margaret Wallis
Ygondine Walker
Mary Wharton
Jane Wilson
Marcia Wood
Virginia Faye Wyatt
Jo Ann Yonts

SWIMMING AND DIVING

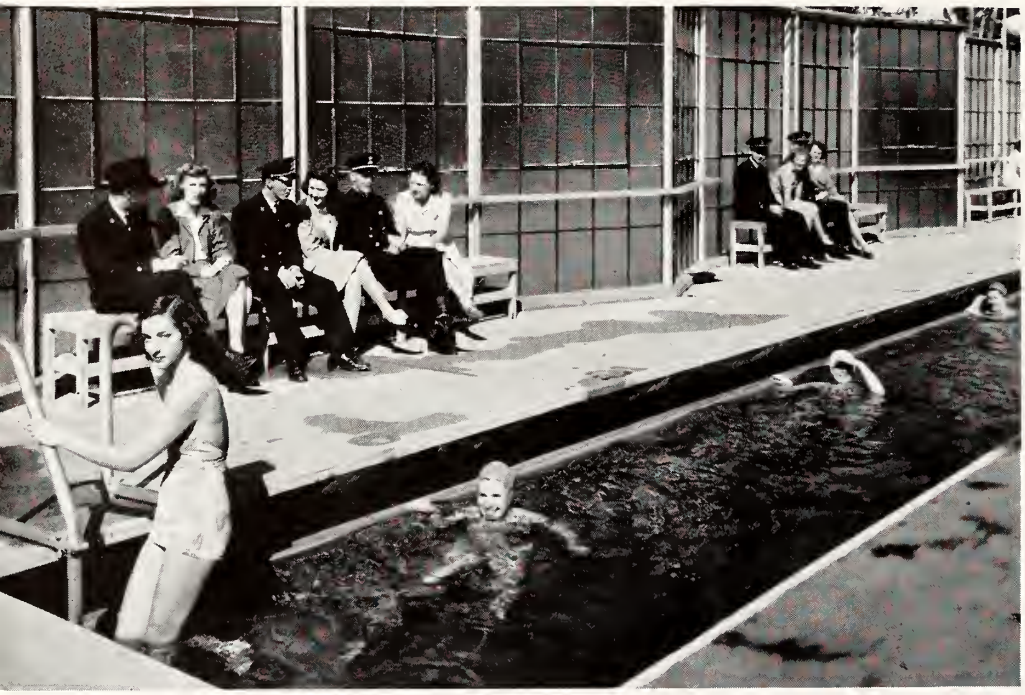

THE SEA

Deep down inside I get a feeling that
Is as impossible to describe
As is the wind in your face, the sea, the sky,
The sound of trees waving this way and back,
My mind wanders to distant lands afar;
O'er vast expanse of plains and oceans wide,
I see the places on the other side;
Those people who are now engaged in war.
Could blitheful spring be in the balmy air?
Could this be love I sense down deep inside?
What is this feeling that now seems to guide
My every thought from all the worldly care?
I look out before me o'er the broad sea
And thus I feel a sense of liberty.

—Audrey Lindholm.

•

A FISH

A fish
Just swims all day
And never tries to work.
I wish that all I had to do
Was play.

—Ann Campbell.

BOATING AND SAILING

I SEE A SHIP

I see a ship a-sailing,
a-sailing on the sea;
A ship of old, painted green
and gold,
And a crew with loyalty that
will never die.
The flag Non Nobis Solum bears,
unfurled by faithful breeze—
And in the hold is a cargo of
treasured memories.

—Rosemary Fair

The ocean is like a woman always changing her moods and clothing; one day she wears a black gown with white caps, another day she will be completely calm and wear a plain blue dress.

—Helen Lawrenz

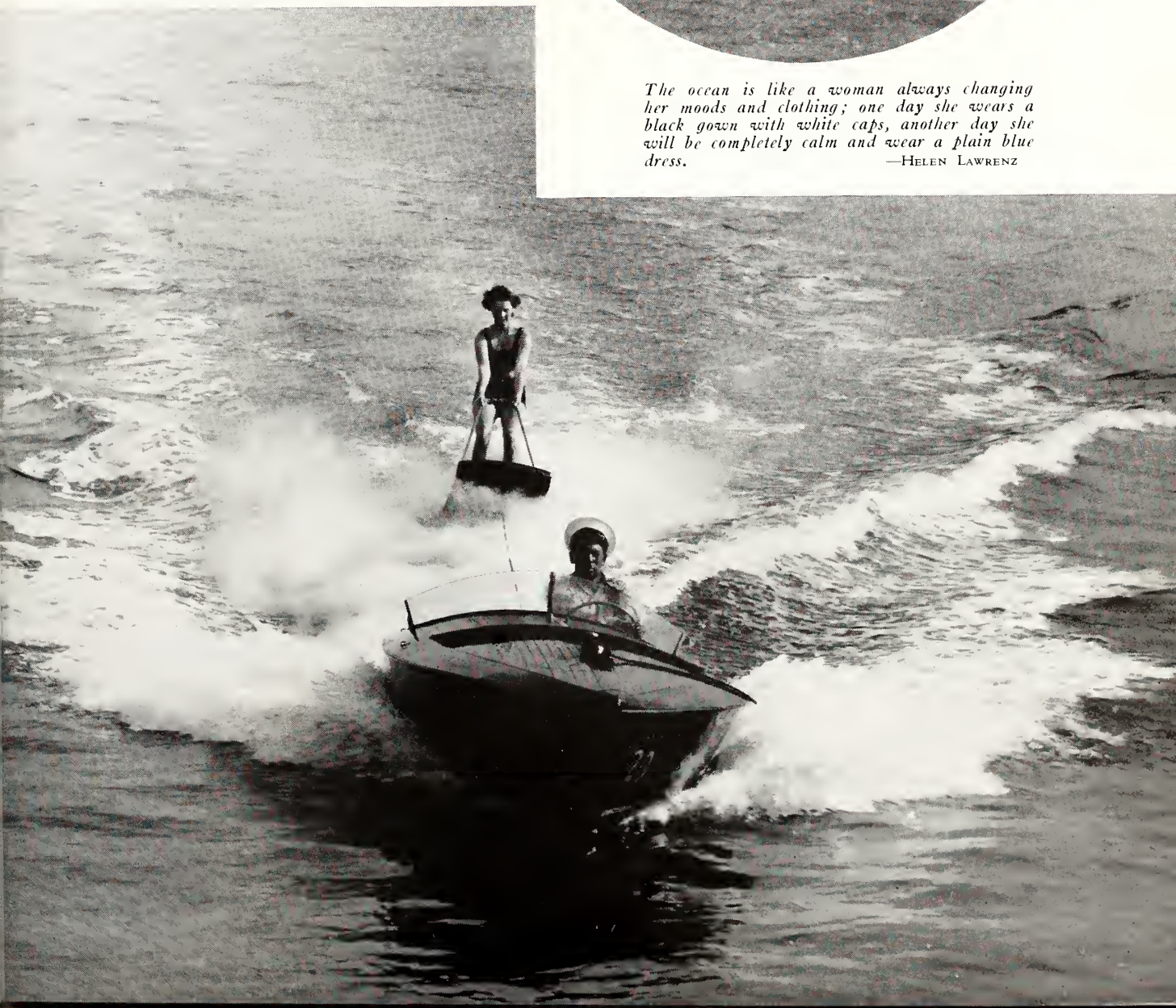

BIT AND SPUR CLUB

Officers

Mary Ellen Banks . . . . . *President*

Madge Johns . . . . . *Vice-President*

Virginia Lindholm . . . . . *Secretary*

Miss Dorothy Scheidler . . . . . *Sponsor*

President of Bit and Spur

Members

Kathryn Amsler
Dorothy Glynn Baird
Mary Blocher
Sara Boyd
Jeanie Brewington
Ann Campbell
Phyllis Castle
Bertha Celeste
Sally Cote
Ann Craver
Natalie Entwislte
Patti Estill
Katherine Fewell
Marilyn Fountain
Ann Gentry
Billy Jo Glick
Irmazell Harris
Virginia Harris
Alice Kain
Patsy Ketterman
Natalie King
Mary Ellen Kuykendall
Anne Lampton
Joan Lincoln
Genevieve Low
Virginia Lowry
Betty Ann Lyons
Adrienne Meek
Marion Miller
Sue Morency
Carol Morris
Allene Nelson
Lillian Ocasek
Margaret Pondrom
Martha Ryan
Elizabeth Simpson
Frances Stough
Virginia Summers
Joan Thompson
Barbara Torrance
Lynn Tucker
Eleanor Vaughan
Ygondine Walker
Marie Whisnant
Jane Wilson
Patsy Wood
Virginia Wyatt
Jean Yarboro
Geraldine Yeargain

GYMKHANA

FEBRUARY 9, 1944

•

PROGRAM

1. Stick and Ball Race.
2. Rumble Seat Race.
3. Musical Chairs.
4. Walk and Lead Race.
5. Pair Class.
6. Water Race.
7. Plume Stealing.

Girls Mount to Go Riding.

ARCHERY

"I SHOT AN ARROW"

TENNIS

JUNIORS AND SENIORS

•

SENIOR PEP SONG

Come on and fight, fight, fight today!
Fight, fight the Senior way!
We know you have the pep—
Come on and get in step!
Bring victory our way,
And win the goal today.
You have colors green and gold,
Courage strong and bold,
So fight, Senior Class—you're right!

HOCKEY

SENIOR VOLLEY BALL TEAM

VOLLEY BALL

POSTURE

•

JUNIOR PEP SONG

You'll see the Juniors out there fighting hard,
They're gonna win that game today.
They'll do their best for standards they hold high,
And win or lose, there'll be fair play.
You'll hear them cheer as they go marching by,
Their spirits strong forevermore,
And they will fight for what they hold so dear—
The Junior Class of '44!

BIT AND SPUR COURT

MARDI GRAS TOURNAMENT

First Place

ADRIENNE MEEK, *King* . . . . . *Knight of Courage*
JODY CANNON . . . . . *Queen*

Second Place

ALICE KAIN . . . . . *Knight of Horror*
BARBARA BOYD . . . . . *Lady*

Third Place

MADGE JOHNS . . . . . *Knight of Hope*
GRACE SLIDER . . . . . *Lady*

Fourth Place

VIRGINIA HARRIS . . . . . *Knight of Night*
JUDY MARR . . . . . *Lady*

Fifth Place

ANN CRAVER . . . . . *Knight of the Purple Heart*
HELEN SIEGEMAN . . . . . *Lady*
SALLY COTE and BARBARA TORRANCE . . . . . *Pages*

TOURNAMENT AUDIENCE

A. A. COURT

AND BALL

Faye Dunn . . . . . *King*

Joy Goff . . . . . *Queen*

•

DUKES

Helen Tempdeton
Betty Weill
Pat Ketterman
Sally Payne
Marybea Manly
Betty Lou Showalter

LADIES

Virginia Kirk
Catherine Vaccaro
Jerre Clark
Tom Sawyer
Genevieve Low
Martha Martin

Pages

Jo Ann Yonts
and
Helen Briggs

Mary Blocher with her Accordian.

Pause that Refreshes at the Y-Hut

Invitations

ORGANIZATION

YWCA
LITTLE SISTERS
ATHLETIC ASSOCIATION
COAST CLUB
SERVICE CLUB
SEA GULL STAFF
TAMMY HOWL STAFF
GLEE CLUB
STATE CLUBS
FRENCH CLUB
CHARLEMAGNE
DANSE LEAGUE
BIT AND SPUR
PRACTICAL ARTS
SAMOVAR CLUB
JET MASKERS
SPANISH CLUB
SIGMA PSI IOTA
DELTA ALPHA SIGMA
DELTA CHI SIGMA
PHI THETA KAPPA

Sunday night is Delta Chi;
Come on, kids—don't be shy,
Put your warpaint on your face,
With your arrows split that ace,
Let your warwhoops never cease
'Til you smoke our pipe of peace.

BIG CHIEF SUNSHINE'S "Y" HUT TEPEE

Sunday, October 31, 1943, at 7:15 p.m.

Sigma Psi
Beckons Thee to
Drag Thy Body
to the Y Hut
on Monday, Nov. 18
at 8:00.

* * *

Delta Alpha Summons You
To the Oasis
It's a Harem
do not scare'em
So wear these veils
To cover your faces
October 30 at 7:30.

PHI THETA KAPPA

Officers

Anne Lampton . . . . . *President*
Betty Ann Taylor . . . . . *Vice-President*
Joy Goff . . . . . *Secretary*
Mildred Rayburn . . . . . *Treasurer*
Virginia Kirk . . . . . *Reporter*
Miss Lucy Louise Hatcher . . . . . *Sponsor*
Miss Willietta Evans . . . . . *Sponsor*

Members

Roberta Cowan
Sheila Duffy
Mary Hanson
Shirley Harrell
Nola Johnston
Adrienne Meek
Carol Morris
Virginia Reetz
Ordell Sawyer
Joan Sayers
Betty Weill
Mary Wharton
Marcia Wood

DELTA CHI SIGMA

Colors: Rainbow Shades *Flower: Sweet Pea*

Officers

Miss Frances Morris . . . . . *Sponsor*
Joy Goff . . . . . *President*
Joan Sayers . . . . . *Vice-President*
Marilyn Myers . . . . . *Secretary*
Virginia Kirk . . . . . *Treasurer*
Katherine Taylor . . . . . *Chaplain*

•

Oh, it's you, Delta Chi, you're the one that we love!
Oh, it's you, Delta Chi, that we're thinking of;
Your rainbow colors, your standards, too,
And to them proudly we'll ever be true.
When we come to the end of the earth and the sea,
Back at dear G. P. C. we will all long to be,
For it's you, you that make our dreams come true!
Delta Chi, you're the one that we love!

Dear Delta Chi:

To me you heightened all the pleasures, companionship, and loyalty that I have found at Gulf Park. On the darker days your rainbow colors shone; guiding us as we walked hand in hand through these too short years.

The rush party this year was so good that we were Indians beyond the point of recognition . . . except for that inevitable Delta Chi smile. And those were real tears of joy in our eyes on that certain Sunday, when pledges walked into that certain room. Later we found that we had celebrities in our midst: our president, Joy Goff was Mardi Gras Queen, as well as Miss Gulf Park . . . Ginger Kirk was editor of the *Tammy Howl* . . . Faye Dunn was president of A. A. Our girls were "just tops." And now as our college days are coming to an end, the ones to whom we are most reluctant to say "so long" are our Delta Chi sisters. Thanks, Delta Chi, for teaching us to work and play together.

Gratefully yours,

ANNE LAMPTON.

DELTA CHI SIGMA

First Row:

Kathryn Amsler
Mary Elizabeth Baynard
Juanita Beebe
Anne Berryhill
Hazel Bohlinger

Second Row:

Jean Brewington
Helen Briggs
Alicia Calles
Bertha Celeste
Dorothy Colquitt

Third Row:

Jane Candon
Nelwyn Cooke
Corrin Cooper
Charlotte Cooper
Marguerite Curry

Fourth Row:

Willa Davis
Leah Dungan
Faye Dunn
Eloise Ellis
Mary England

Fifth Row:

Natalie Entwistle
Patti Estill
Jackie Foust
Janet Ferson
Jeanne Forney

Sixth Row:

Hazel Fryer
Betty Gibson
Alda Goidel
Eleanor Hamiel
Shirley Harrell

Seventh Row:

Virginia Harris
Carol Hasbrouck
Jane Higginbotham
Ethel Lee Hill
Helen Hillyard

Eighth Row:

Marguerite Hornor
Jean Hoover
Nancy Humphrey
Madge Johns
Hieskell Kemmer

Ninth Row:

Louise Ketchum
Pat Ketterman
Ruth Kotsrean
Anne Lampton
Eleanor Lang

Tenth Row:

Peggy Lillard
Joan Lincoln
Audrey Lindholm
Virginia Lindholm
(Not in picture)
Genevieve Low
Ann Lindfield

DELTA CHI SIGMA

First Row:

Judy Marr
Jeanne Martens
Adrienne McArdle
Jeanne McCutchen
Elna McCorkle

Second Row:

Jane McElroy
Jane McFayden
Adrienne Meek
Marion Miller
Joan Mills

Third Row:

Betty Lee Mitchell
Rose Moore
Ruth Morgan
Shirley Ann Morris
Myram Murphey

Fourth Row:

Ofelia Osuna
Kathleen Pearce
Peggy Poston
Mignon Rachal
Becky Ratcliffe

Fifth Row:

Barbara Reynolds
Helen Roberts
Martha Ryan
Sue Scott
Martha Scott

Sixth Row:

Sally Shirley
Elizabeth Simpson
Grace Slider
Prudence Smith
Billie Starr

Seventh Row:

Barbara Stevenson
Nancy Stewart
Frances Stough
Renata Strassman
Joan Stuver

Eighth Row:

Bette Ann Taylor
Helen Templeton
Martha Townley
Peggy Tyler
Peggy Varnadow

Ninth Row:

Lorraine Vicnair
Jane Wilson
Joy Wilson
Marilyn Windsor
Marcia Wood

Tenth Row:

Patsy Wood
Virginia Wyatt
Geraldine Yeargain
Jo Ann Yonts

SIGMA PSI IOTA

Colors: Blue and Silver. *Flower: Blue Iris*

OFFICERS

MISS DOROTHY SCHEIDLER	*Sponsor*
MARY FRANCES JASPER	*President*
ROSA NELL HAYNES	*Vice-President*
BETTY METZ	*Secretary*
BETTY WEILL	*Treasurer*
NANCY MAHERY	*Chaplain*

•

Sigma Psi, here's to you!
You are the best on earth!
We give to you the best we have
Of loyalty and worth.
To you this toast we offer
And lift your colors high;
We'll keep you always in our hearts—
We love you, Sigma Psi.

Dear Pidge:

Today is one of those beautiful days that help to make us so happy here.

You represent our sorority, Sigma Psi, and we are very proud to have you as our president. You are our leader, and a grand leader at that. Together we have had many gay times that will live in our memories.

When one asks, "What sorority?" I proudly answer, "Sigma Psi." Yes, and I'm sure all the other members feel as proud as I do.

The informal rush party which we had was the cutest thing anyone could hope to see. The spooky way every detail was carried out still makes me feel creepy.

We were happy over our participation in the Tri-Sorority Banquet at the Edgewater Gulf Hotel and proud of our officers and sponsor.

Then came our wish for a new outstandingly beautiful formal for our dance which was designed to wow everybody and at which everybody was light of heart as well as of foot.

We are all just glad for having had a good year.

Yours in a sisterly scheme,

LINDA EDRINGTON.

First Row:

Doris Anderson
Joan Armacost
June Baber
Pamela Barmettler
Ella Mae Barq

Second Row:

Mary Blalock
Bobbie Bowden
Frances Burnet
Ann Campbell
Virginia Cartwright

Third Row:

Jerre Clark
Betty Coleman
Sally Cote
Doris Cox
Marystel Crafton

Fourth Row:

Anne Craver
Frances Culley
Betty Culpepper
Shirley Cundiff
Dot Curry

Fifth Row:

Adair Davis
Melanie DeBen
Ruth Ann Densford
Adair Denz
Mary Dell Duckworth

Sixth Row:

Linda Edrington
Eloise Eichols
Pat Farrell
Catherine Fewell
Veda Merle Freuler

Seventh Row:

Mary Diane Frischer
Anne Gentry
Marian Greene
Margaret Guthrie
Mary Frances Hardie

SIGMA PSI IOTA

First Row:

Irmazell Harris
Harriet Harwood
Mae Harwood
Betty Held
Doris Herron

Second Row:

Betty Hicks
Carol Hicks
Natalie King
Jean Kinnett
Rose Merry Lapidus

Third Row:

Helen Lawrenz
Jayne Lintz
Virginia Lowry
Marybea Manly
Ann Mason

Fourth Row:

Betty McMillan
Elsie Meeks
Joellen Murdock
Carolyn Oldweiler
Olga Prather

Fifth Row:

Lyle Probert
Sara Reinganum
Alice Robinson
Patsy Robinson
Frances Shields

Sixth Row:

Helen Steceman
Virginia Summers
Susan Swan
Jo Ann Thompson
Gene Thompson

Seventh Row:

Eleanor Vaughan
Ygondine Walker
Jean Yarboro

SIGMA PSI IOTA

DELTA ALPHA SIGMA

Colors: Purple and Gold *Flower: Pansy*

OFFICERS

MISS CONNIE CLOUGH	*Sponsor*
ORDELL SAWYER	*President*
MARILYN FOUNTAIN	*Vice-President*
DORIS CULP	*Secretary*
SUE MORENCY	*Treasurer*
BARBARA GILL	*Chaplain*

•

Delta Alpha girl, you are the one for me;
And you'll be ever in my heart.
Delta Alpha girl, symbol of true loyalty—
Loyalty that never dies—
In the future fight, I'll keep your emblem bright
And to you be ever true.
You're the rarest pearl, Delta Alpha girl,
I will always love you.

Dear Tom:

Here's to you—our own Delta Alpha president! You've been a wonderful one, too—competent in serious affairs, friendly in welcoming new members, and fun when good times were in form. We feel especially proud to have as our president, one with such a marvelous voice. We, the members of Delta Alpha, extend to you our thanks for all you've done and our sincere hope for the best of everything in life.

Delta Alpha means to us everything that a sorority should mean. It has meant time, work, and organization in making plans. It has meant good times. We shall never forget rush week and our screams of joy when we received our bid to Delta Alpha. Then there was Rat week—and the new members really did resemble rats by the time their masters fixed them us. The Tri-Sorority banquet was quite an event for Delta Alpha; not to mention our dance in March and countless other things. Yes, our sorority has meant fun and good times. But, best of all, Delta Alpha has meant the making of lasting friends. These we shall *never* forget.

A member,

Lolly Donaldson.

First Row:

Dot Baird
Mary Ellen Banks
Eleanor Bernheim
Mary Belcher
Mary Blocher

Second Row:

Barbara Boyd
Very Jo Cannon
Phyllis Castle
Nancy Chappell
Sara Frances Clark

Third Row:

Roberta Cowan
Clair Curtis
Mary DeMange
Martha Ann DeRossitt
Lolly Donaldson

Fourth Row:

Ann Drake
Sheila Duffy
Gail Eich
Sybil Elder
Mary Winborne Evans

Fifth Row:

Gene Freeland
Billie Jo Glick
Marjorie Grubbs
Barbara Hand
Mary Catherine Hanson

Sixth Row:

Pat Hardin
Jean Harreld
Susan Hess
Nola Johnston
Alice Kain

Seventh Row:

Joyce Kellett
Barbara Klein
Norma Kraft
Louise Krug
Mary Longnecker

DELTA ALPHA SIGMA

First Row:

Betty Ann Lyons
Mary Major
Martha Martin
Mary Catherine Milner
Marjorie Moore

Second Row:

Carol Morris
Allene Nelson
Marjorie Norvell
Lillian Ocasek
Margaret O'Neil

Third Row:

Loretta O'Pizzi
Sally Payne
Margaret Pondrom
Cynthia Lee Pow
Mildred Rayburn

Fourth Row:

Virginia Reetz
Gloria Riemann
Joan Riggs
Joyce Riggs
Marjorie Ann Rose

Fifth Row:

Betsy Ross
Betty Lou Showalter
Virginia Stricklin
Juanita Swain
Joan Thompson

Sixth Row:

Barbara Torrance
Lynn Tucker
Catherine Vaccaro
Marion Vaccaro
Grace Webb

Seventh Row:

Shirley Weed
Mary Wharton
Monnie Wheeler
Marie Whisnant
Virginia Wolfe

DELTA ALPHA SIGMA

Y. W. C. A.

WHITE CHRISTMAS

I hear joyful laughter,
I hear words of cheer
As the girls come running
down the stairs
And sight the tree so dear.

There it stands all covered
With silver bells and balls;
The pretty colors glittering
As a shiny snowflake falls.

Under it are packages
Tied with ribbons gay.
What thrill they hold for
some child,
In all their bright array.

—Elna McCorkle.

Y. W. C. A.

Officers

Miss Connie Clough . . . . . *Sponsor*
Miss Frances Morris . . . . . *Sponsor*
Mrs. Ethel Schilling . . . . . *Sponsor*
Renata Strassman . . . . . *President*
Dorothy Colquitt . . . . . *Vice-President*
Marilyn Fountain . . . . . *Secretary*
Eleanor Lang . . . . . *Treasurer*

Cabinet

Alicia Calles
Nelwyn Cooke
Joy Goff
Barbara Hand
Peggy Lillard
Adrienne McArdle
Myram Murphey
Allene Nelson
Ofelia Osuna
Becky Ratcliffe
Virginia Reetz
Joan Sayers
Martha Townley
Margaret Wallis

SEA GULL STAFF

Anne Lampton	*Editor in Chief*
Betty Weill	*Business Manager*
Bette Ann Taylor	*Assistant Editor in Chief*
Roberta Cowan	*Assistant Business Manager*
Audrey Lindholm	*Art Editor*
Shirley Harrell	*Literary Editor*
Barbara Torrance	*Photographic Editor*
Ethel Lee Hill	*Assistant Photographic Editor*
Virginia Reetz	*Sports Editor*
Adrienne McArdle	*Joke Editor*
Kathleen Adams	*Advertising Manager*
Jane Wilson	*Assistant Advertising Manager*
Grace Slider	*Circulation Manager*
Myram Murphy	*Assistant Circulation Manager*
Juanita Beebe	*Typist*
Virginia Lowry	*Typist*
Margaret Wallis	*Typist*
Miss Sarah K. Smith	*Art Adviser*
Miss Willietta Evans	*Editorial Adviser*

Virginia Kirk	*Editor*
Nola Johnston	*Assistant Editor*
Betty Metz	*Business Manager*
Susan Hess	*Assistant Business Manager*
Susan Swan	*Society Editor*
Patti Estill	*Literary Editor*
Elsie Meeks	*Fashion Editor*
Ordell Sawyer	*Music Editor*
Susan Hess	*Sports Editor*
Mary De Mange	*Assistant Sports Editor*
Mary Frances Jasper	*Art Editor*
Miss Ellis Franklin	*Sponsor*
Miss Ida Mae Goe	*Sponsor*

TAMMY HOWL STAFF

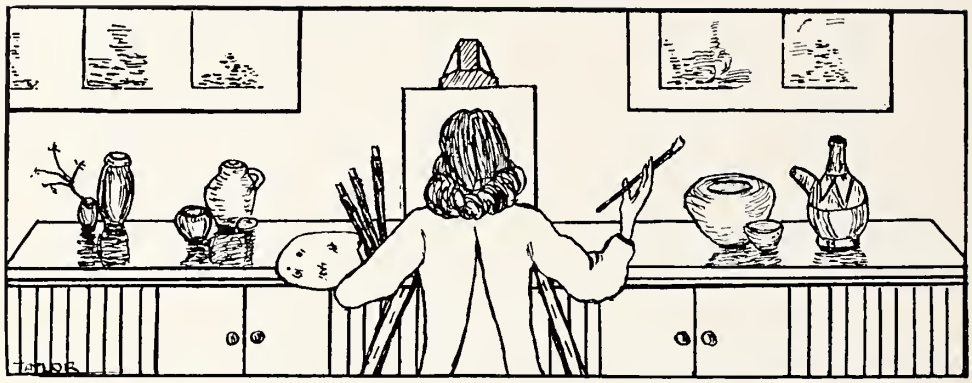

SAMOVAR CLUB

Costume figures, water colors, interior decorating projects, design, landscapes—where but in the Art Studio could so many various activities be worked out at the same time with such perfect harmony? The informal environment itself is conducive to creative thinking. The students group themselves together in comfortable chairs or around large tables and are allowed to converse while working. Each student has as much personal attention as she desires. Not all the work goes on directly inside the building, for on nice days the students venture to all corners of the campus to record the beauties of their surroundings.

THE ART STUDIO

SAMOVAR CLUB

Officers

Audrey Lindholm . . . . . *President*
Nelwyn Cooke . . . . . *Secretary-Treasurer*
Miss Sarah K. Smith . . . . . *Sponsor*
Miss Northrop . . . . . *Sponsor*

Members

Doris Anderson
June Baber
Dorothy Baird
Mary Ellen Banks
Ella Mae Barq
Mary Belcher
Ann Berryhill
Caroline Birdwell
Mary Blocher
Barbara Boyd
Sarah Boyd
Jody Cannon
Virginia Cartwright
Nancy Chappell
Sarah Frances Clark
Jane Condon
Corrin Cooper
Doris Culp
Betty Culpepper
Clair Curtis
Adair Davis
Melanie de Ben
Martha DeRossitt
Mary Dell Duckworth
Sheila Duffy
Eloise Eicholz
Mary England
Patty Estill
Janet Ferson
Jeanne Forney
Jackie Foust
Gene Freeland
Anne Gentry
Alda Goidel
Elanor Hamiel
Pat Hardin
Mary Frances Hardy
Virginia Harris
Mae Harwood
Nancy Humphrey
Mary Frances Jasper
Joyce Kellett
Louise Ketchum
Barbara Klein
Rosemery Lapidus
Virginia Lindholm
Ann Linfield
Nancy Mahery
Marybea Manly
Adrienne McArdle
Jane McFayden
Betty McMillen
Elsie Meeks
Marion Miller
Betty Lea Mitchell
Carol Morris
Shirley Morris
Marilyn Myers
Marjorie Norvell
Lillian Ocasek
Mary Carol Oldweiler
Margaret O'Neal
Lore Opizzi
Ofelia Osuna
Katherine Pearce
Margaret Pondrom
Barbara Reynolds
Sally Shirley
Betty Lou Showalter
Susan Swan
Katherine Taylor
Joan Thompson
Marion Vaccaro
Jane Wilson
Patsy Wood
Virginia Wyatt
Joan Yonts

JET MASKERS

Officers

Ann Campbell . . . . . *President*
Ann Craver . . . . . *Vice-President*
Margaret Guthrie . . . . . *Secretary-Treasurer*
Miss Ida Mae Goe . . . . . *Sponsor*
Miss Connie Clough . . . . . *Sponsor*

Members

Kathryn Amsler
June Baber
Mary E. Baynard
Anne Berryhill
Jeannie Brewington
Alicia Calles
Bertha Celeste
Nancy Chappell
Jerre Clark
Corrin Cooper
Roberta Cowen
Doris Culp
Shirley Cundiff
Dot Curry
Clair Curtis
Willa Davis
Mary De Mange
Martha A. De Rossitt
Lolly Donaldson
Ann Drake
Mary D. Duckworth
Mary W. Evans
Janet Ferson
Catherine Fewell
Marilyn Fountain
Gene Freeland
Hazel Fryer
Mary D. Frischer
Betty Gibson
Barbara Gill
Billie Jo Glick
Joy Goff
Marian Greene
Eleanor Hamiel
Barbara Hand
Pat Hardin
Carol Hasbrouck
Rosa Nell Haynes
Jane Higginbotham
Susan Hess
Ethel Lee Hill
Jean Hoover
Marguerite Hornor
Ruth H. Kemmer
Natalie King
Eleanor Lang
Rose M. Lapidus
Helen Lawrenz
Betty Ann Lyons
Marybea Manly
Adrienne McArdle
Bette McMillan
Martha Martin
Mary Major
Joan Mills
Betty L. Mitchell
Carol Morris
Joellen Murdock
Marilyn Myers
Lore O'Pizzi
Ofelia Osuna
Pat Prather
Sara Reinganum
Patsy Robinson
Joan Sayers
Betty L. Showalter
Joan Stuver
Juanita Swain
Kaye Taylor
Barbara Torrance
Martha Townley
Catherine Vaccaro
Peggy Varnadow
Ygondine Walker
Betty Weill
Jo Ann Yonts

BETTY WEILL
Back Stage Dynamo

PRIDE AND PREJUDICE

March 16, 1944

•

CAST OF CHARACTERS

Mr. Bennet . . . . . Pvt. David Miller

Mrs. Bennet . . . . . Ann Craver

Jane . . . . . Joan Sayers

Elizabeth . . . . . Ann Campbell

Mary . . . . . Joan Stuver

Catherine . . . . . Ethel Lee Hill

Lydia . . . . . Martha Townley

Mr. Collins . . . . Sgt. Holmes Irving

Mr. Bingley . . . . Cpl. Robert Kidder

Miss Bingley . . . . Jane Higginbotham

Mr. Darcy . . . . . Pvt. Hubert Farris

Lady Catherine De Bourgh, Margaret Guthrie

Lady Lucas . . . . . Carol Morris

Charlotte Lucas . . . . . Eleanor Lang

Mr. Wickham . . . Pvt. Clifford Hankin

Hill, a maid . . . . . Mary De Mange

•

COSTUMES

By

EAVES OF NEW YORK

DANCE LEAGUE

BAVARIAN HOLIDAY
Nola Johnston, Jerre Clark, Alice Kain.

Officers

Margaret Guthrie . . . . . *President*
Jerre Clark . . . . . *Vice-President*
Mrs. Callahan . . . . . *Sponsor*

Members

Katherine Amsler
Dorothy Baird
Elizabeth Baynard
Mary Belcher
Caroline Birdwell
Mary Blalock
Helen Briggs
Rosemary Buuas
Alicia Calles
Nancy Chappel
Dorothy Colquitt
Charlotte Cooper
Doris Cox
Doris Culp
Adair Denz
Martha DeRossitt
Genevieve Dickerson
Mary England
Patti Estill
Mary W. Evans
Pat Farrell
Janet Ferson
Jackie Foust
Veda Merle Freuler
Hazel Fryer
Joy Goff
Margaret Guthrie
Barbara Hand
Mary Frances Hardie
Virginia Harris
Mae Harwood
Carl Hasbrouck
Rosa Nell Haynes
Jane Higginbotham
Marguerite Hornor
Nola Johnston
Alice Kain
Ginger Kirk
Eleanor Lang
Cynthia Lee Pow
Ann Linfield
Betty Ann Lyons
Marybea Manly
Martha Martin
Jean Martens
Jane McElroy
Joan Mills
Marjorie Moore
Allene Nelson
Pat Prather
Becky Ratcliffe
Bobbie Reynolds
Marjorie Rose
Joan Sayers
Helen Stegeman
Ranata Strassman
Virginia Strickland
Juanita Swain
Helen Templeton
Martha Townley
Marion Vaccaro
Ygondine Walker
Virginia Wolfe

MODERN DANCE

TAKE-OFF—GREEK DANCE

POLLIWOGS

FLIRTATION

G L E E C L U B

Officers

Helen Templeton . . . . . *President*
Rosa Nell Haynes . . . . . *Vice-President*
Lillian Ocasek . . . . . *Secretary-Treasurer*
Miss Lois Smith . . . . . *Directress*
Miss Bonnie Murray . . . . . *Assistant Directress*
Miss Dorothy Ecuyer . . . . . *Accompanist*

•

Members

Juanita Beebe
Mary Blocher
Hazel Bohlinger
Vera Jo Cannon
Dorothy Colquitt
Willa Davis
Leah Dugan
Faye Dunn
Patti Estill
Mary Winborne Evans
Pat Farrell
Marilyn Fountain
Marian Greene
Mae Harwood
Bette Held
Susan Hess
Jane Higginbotham
Nancy Mahery
Marybea Manly
Martha Martin
Jeanne McCutchen
Jane McElroy
Joan Mills
Sue Morency
Allene Nelson
Margaret O'Neil
Katherine Pearce
Barbara Reynolds
Ordell Sawyer
Prudence Smith
Helen Stegeman
Renata Strassman
Virginia Summers
Bette Anne Taylor
Martha Townley
Peggy Jo Varnadow
Pat Wood

BANQUET DE LA ST. CHARLEMAGNE

Le 28 Janvier, 1944

Le Professor Edmond de Jaive . . . . . *Directeur de L'Enseigement des Langues Romanes*

Mademoiselle Virginia Parrish . . . . . *Professor de Langue Francaise*

Mademoiselle Mary Reagor . . . . . *Professor de Langue Francaise*

•

Honored Students

Peggy Tyler	Helen Stegeman	Carol Hicks	Betty Coleman
Dorothy Baird	Joan Thompson	(Not on the picture)	Jane Higginbotham
Ann Craver	Shirley Cundiff	Nola Johnston	Joan Lincoln
Natalie Entwistle	Melanie de Ben	Eleanor Lang	Lolita Probert
Gene Freeland	Alda Goidel	Betty Lou Showalter	Alice Robinson
Audrey Lindholm	Barbara Hand	Marilyn Windsor	Joy Wilson
Betty Ann Lyons		(Not in picture)	Bobby Torrance

LAS AMIGAS

Officers

Betty Ann Lyons . . . . . *President*
Nola Johnston . . . . . *Vice-President*
Jo Ann Yonts . . . . . *Secretary*
Helen Hillyard . . . . . *Treasurer*
Edmond de Jaive . . . . . *Sponsor*
Miss Mary Reagor . . . . . *Advisor*

•

Members

Kathleen Adams
Lola Ruth Adams
Doris Anderson
Joan Armacost
June Baber
Juanita Beebe
Ann Berryhill
Nancy Chappell
Charlotte Cooper
Sally Cote
Doris Cox
Doris Culp
Gail Eich
Pat Farrell
Betty Gibson
Mary Frances Hardie
Jeanne Harreld
Shirley Harrell
Susan Hess
Marguerite Hornor
Madge Johns
Alice Kain
Barbara Klein
Mary Longnecker
Judy Marr
Martha Martin
Bette Metz
Marjorie Moore
Rose Moore
Allene Nelson
Margaret O'Neil
Kathleen Pierce
Margaret Pondrom
Peggy Poston
Lolita Prober
Mignon Rachal
Mildred Rayburn
Martha Ryan
Joan Sayers
Martha Scott
Elizabeth Simpson
Grace Slider
Billie Starr
Barbara Stevenson
Nancy Stewart
Joan Stuver
Renata Strassman
Betty Anne Taylor
Catherine Vaccaro
Eleanor Vaughan
Lorraine Vicnair
Marcia Wood
Jerry Yeargain

LE CERCLE FRANCAISE

Officers

Edmond de Jaive . . . . . *Sponsor*

Miss Virginia Parrish . . . . . *Adviser*

Joan Thompson . . . . . *President*

Helen Stegeman . . . . . *Vice-President*

Gene Freeland . . . . . *Secretary*

Betty Lou Showalter . . . . . *Treasurer*

Audrey Lindholm . . . . . *Historian*

Barbara Torrance . . . . . *Reporter*

•

Members

Mary E. Baynard
Dorothy Baird
Caroline Birdwell
Vera Jo Cannon
Betty Coleman
Ann Craver
Shirley Cundiff
Melanie De Ben
Mary Winborne Evans
Veda Merle Freuler
Alda Goidel
Barbara Hand
Carol Hicks
Jane Higginbotham
Nola Johnson
Ruth Kotsrean
Eleanor Lang
Joan Lincoln
Betty Ann Lyons
Lillian Ocasek
Barbara Paxton
Sally Payne
Lolita Proberi
Alice Robinson
Peggy Tyler
Peggy Barnadow
Joy Wilson
Marilyn Windsor
Virginia Wolfe

PRACTICAL ARTS CLUB

Officers

Bette Anne Taylor . . . . . *Presidnet*

Helen Hillyard . . . . . *Vice-President*

Gail Eich . . . . . *Secretary*

Loretta O'Pizzi . . . . . *Treasurer*

Miss Cecil Ramsay . . . . . *Sponsor*

•

Members

Doris Anderson
Dorothy Glynn Baird
Mary Ellen Banks
Ella May Barq
Eleanor Bernheim
Carolyn Birdwell
Barbara Ann Boyd
Ann Campbell
Nancy Chappell
Jerre Clark
Jane Condon
Marystel Crafton
Betty Culpepper
Adair Denz
Martha Ann DeRossitt
Janet Ferson
Mary D. Frischer
Alda Goidel
Mary Frances Hardie
Virginia Harris
Betty Hicks
Nola Johnson
Louise Ketchum
Jean Kinnett
Rose Merry Lapidus
Peggy Lillard
Nancy Mahery
Marybea Manly
Jean Martens
Jeanne McCutchen
Catherine Milner
Carol Morris
Myram Murphy
Ofelia Osuna
Peggy Poston
Barbara Reynolds
Joyce Riggs
Sally Shirley
Elizabeth Simpson
Helen Stegeman
Susan Swan
Barbara Torrance
Rosa Nell Haynes
Doris Herron
Catherine Vaccaro
Grace Webb
Jane Wilson
Virginia Wyatt

Mrs. Elizabeth South Storie . . . . . *Sponsor*

Members

Alicia Calles	Ann Gentry	Ofelia Osuna
Roberta Cowan	Carol Hasbrouck	Lyle Probert
Natalie Entwistle	Mary Longnecker	Peggy Tyler
Marilyn Fountain	Marjorie Moore	Virginia Wolfe

I wish that I could see your smiling face
And hear your vibrant voice so strong and clear;
It seems that time moves at a slower pace
When you and I are not together, Dear.
I know I will not see you for awhile
Because of earthly things that bring delay,
But still I trust that Destiny will smile
And send you back some not too distant day.
Within my heart I know when you return
That all will be as it was long ago.
The Gods of Justice will not be too stern
And back to war you will not have to go.
So now all nature seems to join my plea
That you will soon be sent back home to me.

—Roberta Cowan

SERVICE DAUGHTERS' CLUB

LITTLE SISTERS

Lola Ruth Adams	Heiskell Kemmer	Patsy Rorinson
Nelwyn Cooke	Nancy Mahery	Virginia Reetz
Faye Dunn	Ann Mason	Grace Slider
Joy Goff	Elsie Meeks	Barbara Stevenson
Susan Hess	Mary Louise Menger	Marion Vaccaro

Joy Wilson, *daughter of Waldine Riner who attended G. P. (also GP granddaughter) at Gulf Park, 1943-44*

•

Gulf Park, lovely college by the sea, I love you.
When we leave we always want to be
Back on that dear campus shady.
'Twas for us and others, too, that you were built 'neath
skies of blue,
And we'll sing your praises with a gladsome heart—
It's Gulf Park for me!

—Albert V. Davies

Officers

Eleanor Bernheim . . . . . *President*

Roberta Cowan . . . . . *Vice-President*

Kathleen Adams . . . . . *Secretary-Treasurer*

Miss Lucy Louise Hatcher . . . . . *Sponsor*

•

Members

Kathleen Adams
Lola Ruth Adams
June Baber
Eleanor Bernheim
Sarah Boyd
Sarah Frances Clark
Nelwyn Cooke
Roberta Cowan
Betty Culpepper
Eloise Eicholz
Mary Catherine Hanson
Pat Hardin
Carol Hasbrouck
Carol Hicks
Norma Kraft
Ann Linfield
Mary Louise Menger
Tappy Milner
Betty Lee Mitchell
Marge Norwell
Gloria Riemann
Betsy Ross
Nancy Stewart
Susan Swan
Mary Wharton
Louise Whiting

THE MISSISSIPPI COAST CLUB

STATE

ALABAMA

ARKANSAS

ATLANTIC SEABOARD

ILLINOIS

CLUBS

IOWA

KENTUCKY

MISSISSIPPI

MISSOURI

STATE

INDIANA

MIDDLE WESTERN

OHIO

CLUBS

NEBRASKA

OKLAHOMA

TENNESSEE

TEXAS

Riding by the Sea

Registered Letters

FEATURES

Dear Miss Gulf Park:

May I be the first? Congratulations are certainly in order. How thrilled you must be, and how proud we all are of you! For Joy, you rate at "A" in every requirement when it comes to our ideal. As Miss Gulf Park, you possess those qualities everyone of us is eager to acknowledge; graciousness and poise, leadership and friendliness, natural beauty and a modest manner. These personal characteristics and your outstanding record could never be overlooked. But the capital reason we are all so pleased is, well—just YOU!

While I'm presenting bouquets I'd like very much to toss an orchid in the direction of all the superlatives. Really, Joy, each selection was just perfect. A worthy representation. . . . One we'll all want to remember!—Congratulations to you all.

Love,

BUNNY.

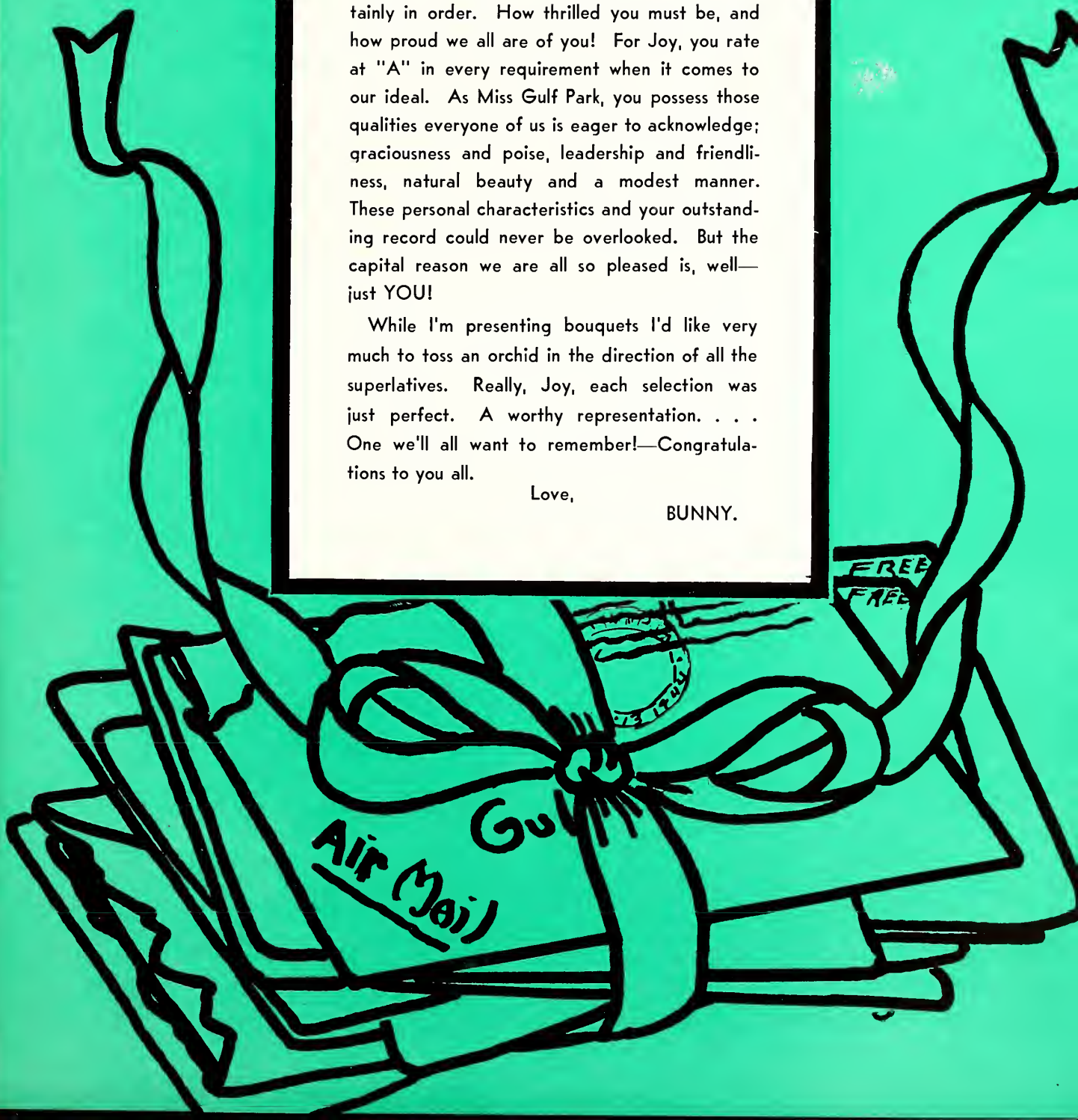

Joy Goff

MISS GULF PARK

Lillian Ocasek

BEST SPORT

Sue Morency

MOST CAPABLE

Ordell Sawyer

MOST POPULAR

Marilyn Myers

MOST TALENTED

Faye Dunn

MOST ATHLETIC

Barbara Torrance

CUTEST

Melanie De Ben

HIGH SCHOOL CITIZENSHIP GIRL

Mary Frances Jasper

MOST ORIGINAL

Sheila Duffy

MOST INTELLECTUAL

Jeanne Forney

MOST ATTRACTIVE

SONG TO THE MAY QUEEN

May Queen, May Queen,
Wondrously beautiful May Queen,
Homage to thee we pay,
As we crown thee
With hearts glad and gay.
May Queen, May Queen,
All rejoice,
Proclaim thee sovereign,
Love's own choice!

—Williett Evans

Helen Templeton

MAY QUEEN

GULF PARK IN THE HEART OF THE SOUTHLAND

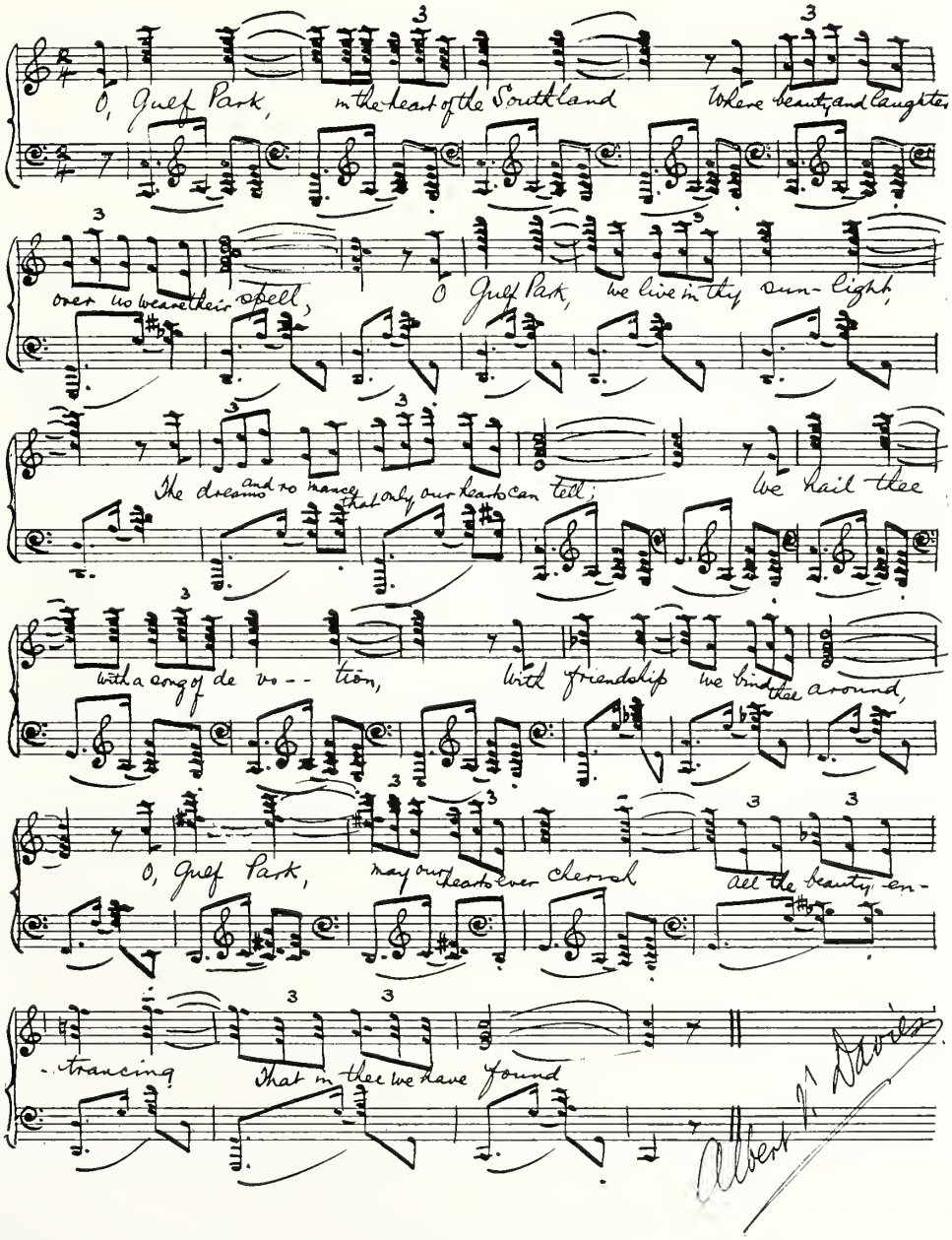

Time Out at Edgewater Gulf

Periodicals

MISCELLANEOUS

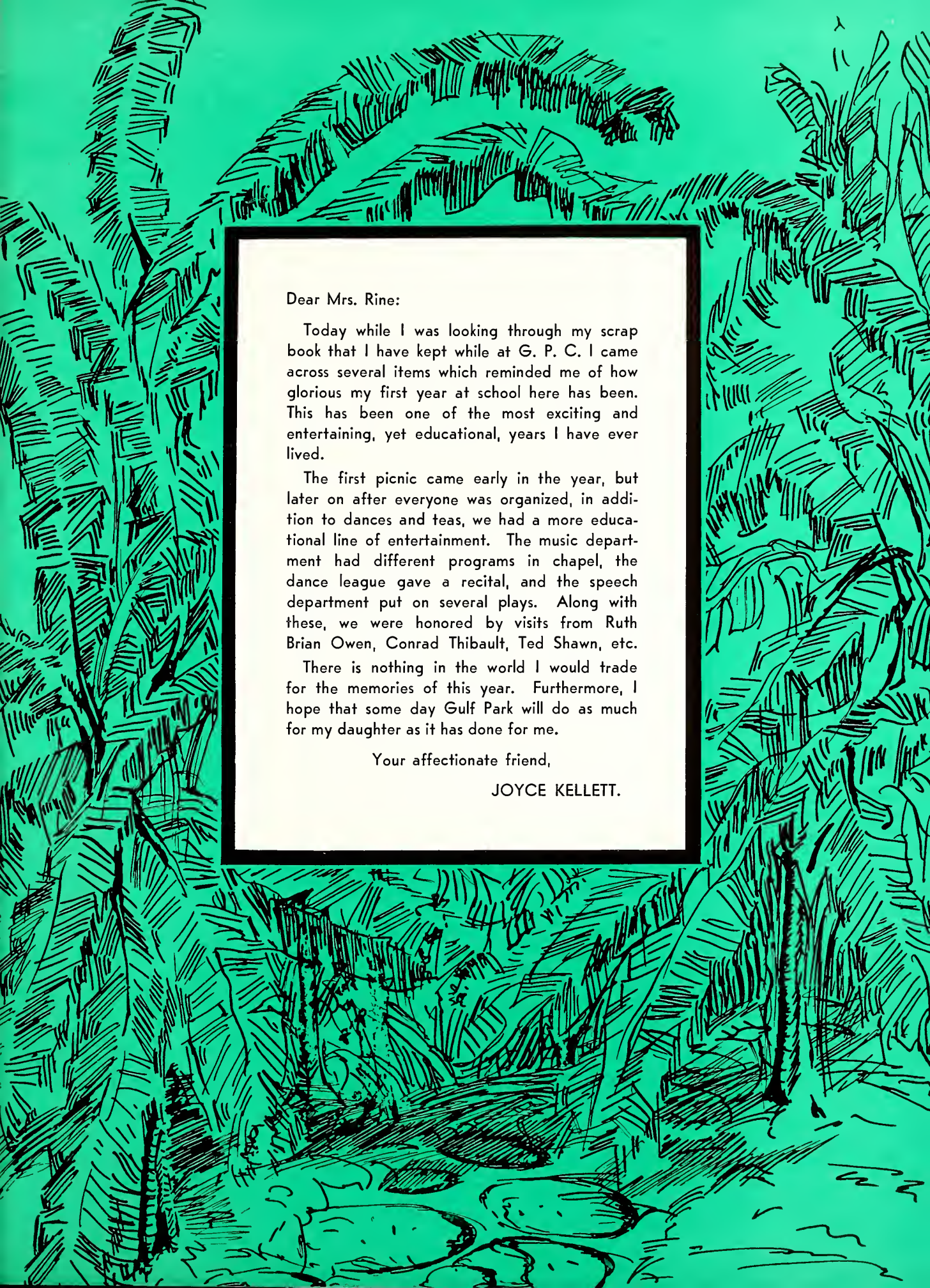

Dear Mrs. Rine:

Today while I was looking through my scrap book that I have kept while at G. P. C. I came across several items which reminded me of how glorious my first year at school here has been. This has been one of the most exciting and entertaining, yet educational, years I have ever lived.

The first picnic came early in the year, but later on after everyone was organized, in addition to dances and teas, we had a more educational line of entertainment. The music department had different programs in chapel, the dance league gave a recital, and the speech department put on several plays. Along with these, we were honored by visits from Ruth Brian Owen, Conrad Thibault, Ted Shawn, etc.

There is nothing in the world I would trade for the memories of this year. Furthermore, I hope that some day Gulf Park will do as much for my daughter as it has done for me.

Your affectionate friend,

JOYCE KELLETT.

Officers

Martha Martin . . . . . *President*

Joy Goff . . . . . *Vice-President*

Bette Anne Taylor . . . . . *Secretary-Treasurer*

Mrs. Lulu Daniel Hardy . . . . . *Sponsor*

Members

Ann Berryhill
Adair Davis
Mary Winborne Evans
Gail Eich
Marian Green
Mary Frances Jasper
Peggy Lillard
Marybea Manly
Sue Morency
Jeanne McCutchen
Jane McElroy
Mildred Rayburn
Barbara Reynolds
Ordell Sawyer
Virginia Strichland
Barbara Torrance
Virginia Wolfe
Jerrie Yeargain

BIBLE STUDY CLUB

Wishing Well

HUCKLEBERRY HILL

Huckleberry Hill is that wonderful secluded spot far away from school and confusion and study; that quiet, beautiful place surrounded by tall, quiet trees and soft, green grass and colorful wild flowers. At Huck there is a chance to be alone with one's thoughts and to receive inspiration from the calm of the water, and the wild animals going about their simple habits of life. At Huck life is at its simplest and best.

—Joy Wilson

•

HUCKLEBERRY HILL

The only place I ever knew,
Completely free from care,
Combining noise and solitude,
A bit of everywhere.

Bayou, shade and trees
With flowers in their hair,
Essence of friendly solitude,
A bit of everywhere.

Hot dogs, and sunburnt grass,
Because I love it there
It's happiness to me,
A bit of everywhere.

—Nelwyn Cooke.

Irmazell Harris and Patsy Wood, third Prize.

Jean Forney and Patti Estill, first prize.

The Doll House.

Barbara Torrance and Joan Sayers, second prize.

THE KIDS PARTY

PRIZE WINNERS

PEANUT WEEK

That certain morning, the sun bounced mischievously over the horizon, and winked at each student as she drew a peanut containing the name of her peanut, the girl on whom she would dotingly bestow all her good deeds for a week.

From that moment on, the chubby girl ate an extra piece of bacon for breakfast, hoping that by the time she had finished, her sheets would have magically crawled into their proper place. Every girl kept her eye open, for the first girl out of the dining room was bound to be *her* peanut. Who else could leave the chewing gum pasted to the curtains, or the flowers in the bathtub, or the cigarettes hanging from the dressing table lamp with the note, "Time to light up."

So after a week of sneaking barefooted into her peanut's room, many a shell developed flatfeet and blisters, and even became quite attached to the picture of peanut's handsome boy friend who was beaming on her good deeds from his pedestal on the bureau. However, after peanut week was over, there were many new friends. Sweet peanut cried a bit over her dear shell's blisters, and dear shell cried a little when she promised not to have anything more to do with that wonderful hunk of man gazing from that precious picture; but it was all wonderful fun, and every one loved it.

SPEAKERS' TABLE
Officers and Sponsors

TRI SORORITY

EDGEWATER GULF HOTEL
January 31

BANQUET

Presidents Joy Goff, Ordell Sawyer, Mary Frances Jasper.

SO WE DON'T DRINK AT GULF PARK

THE AGE OF INNOCENCE

RATHER INVITING!

MODEL T—STREAMLINED CHASSIS

" 'TUM TAKE A WALK WIT ME"

MAMA COX'S BIDDIES!

CHEESE CAKE!

A COZY LITTLE TWOSOME—BUT UNUSUAL!

SH! DON'T DISTURB HER!

GRACIOUS LIVING?

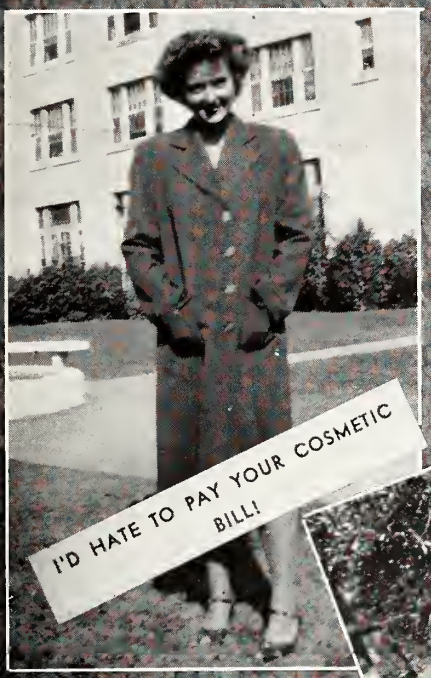

I'D HATE TO PAY YOUR COSMETIC BILL!

GOIN' TO THE PARADE?

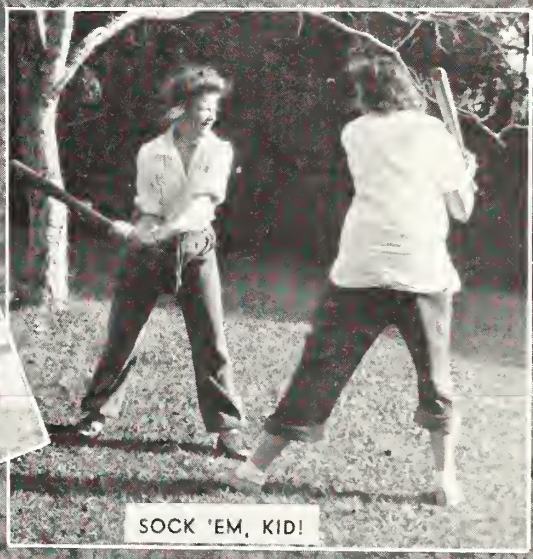

SOCK 'EM, KID!

IT'S ALL DONE BY ELECTRICITY

ALL THE COMFORTS OF HOME!

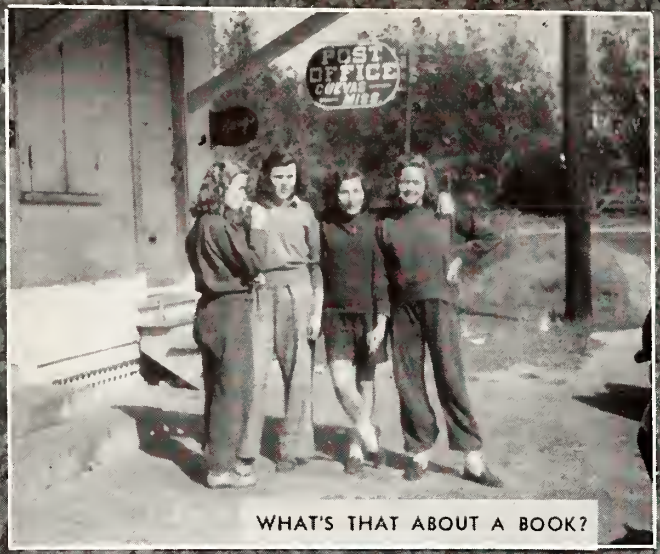

WHAT'S THAT ABOUT A BOOK?

QUEENS OF BENNIE FRENCH'S

A LA HOLLYWOOD

HEY, SAL, WHAT'S WRONG?

A RELAXING DAY AT HUCK

DOLLY, DOPEY, STEVO AND STUPE

THAT CASUAL LOOK

YEA OR NAY?

LADY OF EXCERPTS

SUE WITH THE PEBBLE IN HER SHOE

THE BLACK JACK CREW

MY, SUCH SWEET SMILES

SENIOR HUDDLE

HEY, GUTHRIE, DIDJA SWALLOW AN OYSTER?

Martha at the "Mike"
In Waltz Time

Juniors' Valentine
Dance

Punch and Cookies

THREE TASKS

A MEDIEVAL BALLAD OF MODERN DAYS

In days of yore there was a knight
  Whose name was known as Hugh.
He dearly loved a girl called Bess
  And sought a rendezvous.

His horse he rode o'er hill and dale
  And rapid was their pace,
When Bess's castle came in view
  A light shone 'round his face.

He went straight to her old father
  To ask him for her hand,
And in return said he would give
  Full seven plots of land.

The old man said he would like to,
  But due to thrice-cast spell
His son-in-law would be compelled
  To kill the witch of Hell.

Now Hugh was not a knight to flinch
  At such a task as this,
And quickly mounted his fair steed
  And blew his Bess a kiss.

He galloped to the mouth of Hell
  And loudly called her name.
Fool that she was, she ran to him
  And fell into the flame.

His horse he rode o'er hill and dale
  And rapid was their pace,
When Bess's castle came in view
  A light shone 'round his face.

He went straight to her old father
  To ask him for her hand,
And in return said he would give
  Full seven plots of land.

The old man said that Hugh was brave
  But that there still remained
Two more tasks that must be complete
  Before the wine was drained.

Hugh asked what was his bidding now,
  And this his answer said,
To slay the slimy sea monster
  By chopping off its head.

So Hugh rode down to the big blue sea
  And at the shore he waited.
And when the monster came in view
  It was decapitated.

His horse he rode o'er hill and dale
  And rapid was their pace,
When Bess's castle came in view
  A light shone 'round his face.

He went straight to her old father
  To ask him for her hand,
And in return said he would give
  Full seven plots of land.

The old man said that Hugh was smart,
  But that there still was left
One more task that must be well done
  'Fore he and Bess were reft.

The knight was tired and needed sleep,
  But asked the third request.
His answer was to find and kill
  The dragon of the West.

Into the setting sun rode Hugh
  The dragon for to seek.
That night the dragon's fiery breath
  Showed Hugh where it was weak.

The knight slew him with one strong stroke
  And breathed a sigh of joy.
His path lay clear to Bess's hand—
  Nothing could him annoy.

His horse he rode o'er hill and dale
  And rapid was their pace,
When Bess's castle came in view
  A light shone 'round his face.

He went straight to her old father
  To ask him for her hand,
And in return said he would give
  Full seven plots of land.

The old man was so happy that
  He kissed both Hugh and Bess,
And asked the Lord to please give them
  The best of happiness.

—Betty Weill.

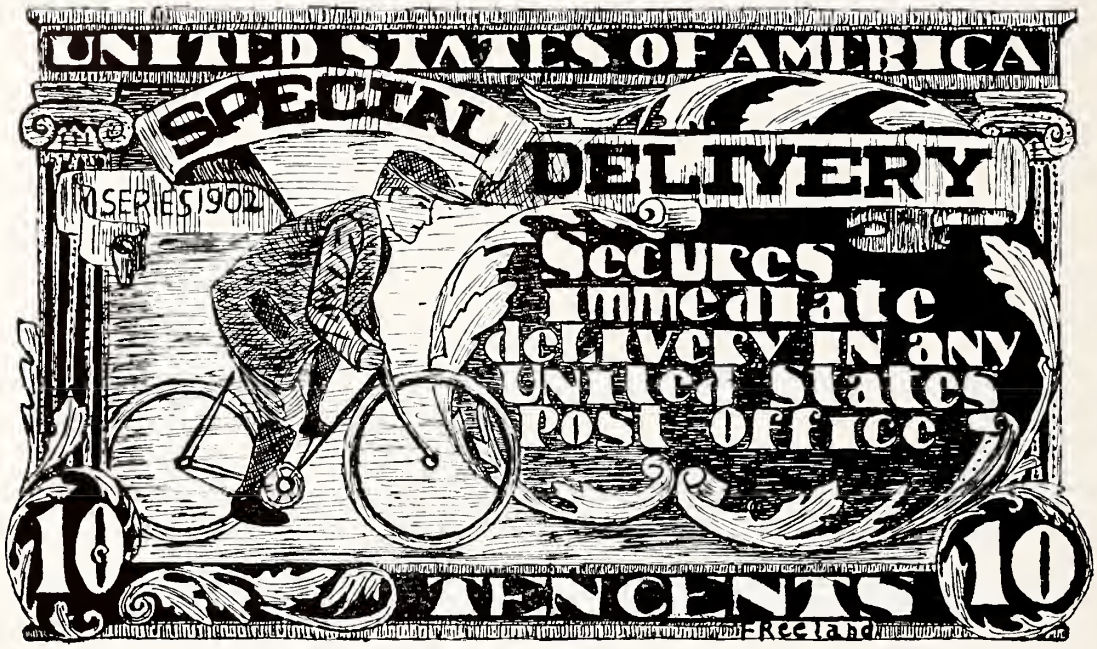

Dija hear:

about the woman who walked into a shoe store and asked the clerk if he had any alligator shoes? The reply was, "Yes, Madam, what size shoe does your alligator wear?"

about the Brooklyn Boy Scout who was taking a walk through the park with his Scout Master? After hearing something chirp up in the trees, he questioned, "Is that a boid?"

"No," replied the Scout Master, "it's a bird."

"That's funny," said the sprout, "it choiped like a boid."

about the cat that was run over by a bus, and didn't have the guts to get up and walk away?

When a boy breaks a date,
He usually has to.
When a girl breaks a date,
She usually has two.

about the rabbit who was found in the ice box? Upon being asked what he was doing there, he replied,

"This is a westinghouse, isn't it?"

"Yes," was the answer.

"Well, go away, I'm westing."

"What's the difference between a radio announcer and a sweet potato?"

"Why, he's just a common-tatter!"

Definition of a pink elephant: "a beast of Bourbon."

Sign in a shoe repair shop: "If your shoes aren't ready, don't blame us. Two of our employers have gone after a heel to save our soles."

SPECIAL DELIVERY

Dijahear

that love is one game that is never postponed because of darkness?

about the Little Moron who kept saluting the ice box because he heard it was General Electric?

Recently during a Gulf Park first-aid class a student was asked, "What would you do if there were an explosion and a man was blown up into the air, and you were waiting for the doctor to come?"

After a moment of silent thought, the face of the pupil lighted up, and she replied, naturally enough, "I'd wait for the man to come down."

Hostess: "I told you that if a sailor asked you for a kiss to say no."

G. P. C. girl: "But Mamma T., they don't ask!"

A few women who wear slacks must come from good families. They are so absolutely well-reared.

If your roommate laughs at your jokes, you can be sure of one of two things. Either your jokes are good ones, or you have a good roommate.

Private (getting acquainted with Gulf Park girl): "I think you are sweet enough to eat."

Gulf Park Girl: "I do eat. Where shall we go?"

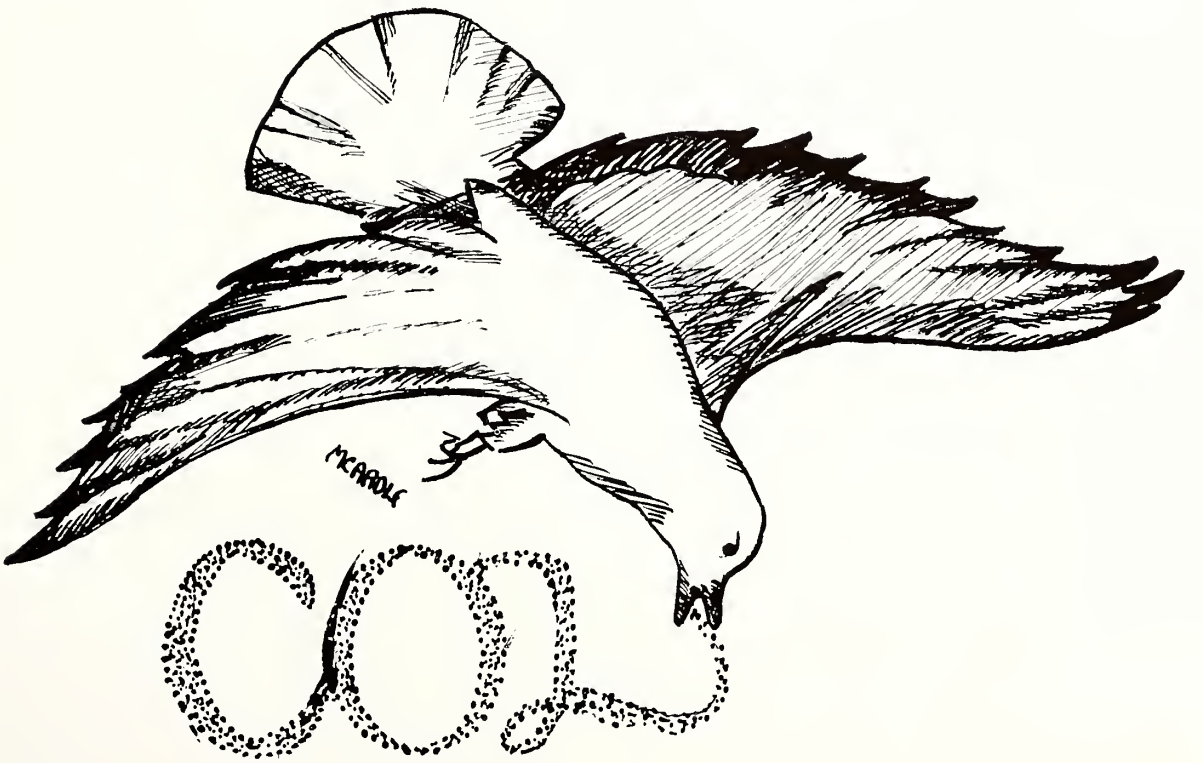

SPECIAL DELIVERY

"What lovely salmon!"

"That's not salmon—that's cod blushing at the price they're asking for it."

✓ ✓ ✓

"I hear Mike's marrying a second lieutenant."

"Yes, the first one got away."

✓ ✓ ✓

Although any man can have a wife, only the ice man can have his pick.

✓ ✓ ✓

The young soldier was rather shy, and after the Gulf Park Girl had thrown her arms around him and kissed him for bringing her a box of Hershey Bars, he jumped up and grabbed his hat.

"Oh don't go," she said, as he made for the door. "I didn't mean to offend you."

"Oh, I'm not offended," he replied, "I'm going back to the P. X. for more Hershey Bars."

✓ ✓ ✓

"Want to leave us, Mary? I thought you enjoyed school here. What is it for—something private?"

"No, sir, it's a sergeant."

✓ ✓ ✓

The old fashioned man was hard to convince. "No," he declared, "I'll have no such contraption in my house. Pianers are bad things."

"Oh, Father," protested his daughter, "this is an upright piano."

"Sit down in front."

"I can't, I don't bend that way."

✓ ✓ ✓

The younger set, keeping up with the times, are now asking their teachers to freeze their best marks and avoid the necessity for report cards.

✓ ✓ ✓

A five-dollar bill was found and this notice was put on the bulletin board: "A $5 bill has been found. Will the owner please line up outside the office seventh period tomorrow."

✓ ✓ ✓

"When you asked her to dance, did she accept quickly?"

"Did she! Why she was on my feet in an instant!"

✓ ✓ ✓

The woman who flirts with the butcher these days may just be playing for larger steaks.

✓ ✓ ✓

"Where did Vickie get that awful hat?"

"She won't tell, I think it's a millinery secret."

✓ ✓ ✓

"Where've you been so long?"

"In the phone booth talking to my girl. But someone wanted to use the phone, so we had to get out."

✓ ✓ ✓

"Why did you leave your last job?"

"Illness—the boss got sick of me."

SPECIAL DELIVERY

Roommate: "I'll be glad to help you with your homework."

Other: "No, thanks, I might as well get it wrong myself tonight."

Diner: "Waiter, I've found a button in my salad."

Waiter: "Yes, sir, that's part of the dressing."

"Did you hear the story about the dirty windshield?"

"No."

"It's just as well, you probably couldn't see through it anyway."

"Back from the holidays, eh? Feel any change?"

"Not a penny."

"Your daughter says she asks only for pin-money."

"Yes, but the first pin she wanted had two rubies and a star sapphire in it."

Professor: "This class is so dumb that if you all stood around in a circle the government would arrest you for being a dope ring."

"Will your folks be surprised when you graduate?"

"No, they've been expecting it for several years now."

"Do you believe in clubs for women?"

"Yes, if kindness fails."

A customer went into a grocery store and asked the price of a peach.

"Fifteen cents," said the clerk. The customer handed him two dimes and said, "Keep the change, I stepped on a grape as I came in."

"My dear," said the head of the household, valiantly trying to carve the evening meat, "what did you use to buy this steak—your 18 coupon?"

"Buy a subscription to this magazine, Mister."

"I suppose you're working your way through college?"

"No, I'm just helping my way through welding school."

After luncheon Mama M . . sh and Captain de J . . V. take a walk on the campus. They pass by the Sun Dial.

Mama M . . sh: "What's that anyhow?"

Captain de J . . V.: "That's a sun dial."

Mama M . . sh: "How does it work?"

Captain explains to her how to read the time on the dial.

Mama M . . sh: "Isn't it wonderful! My! I would like to have one in my room."

Captain de J . . V.: "But Mrs. M . . sh, don't you understand that it could not work without the sun rays?"

Mama M . . sh: "Oh! That's too bad! But wait, I know what I'll do, I'll put it in the Sun Parlor."

SPECIAL DELIVERY

Two ostriches were standing together. One glanced over his shoulder. "Here comes Mack," he said, "let's hide."

Along came a third ostrich and paused. "Funny," he said, "I could have sworn I saw two ostriches around here."

✓ ✓ ✓

"No," said the girl, returning from a date with a Navy man, "I don't know what his rank was, but I think he was a chief petting officer."

✓ ✓ ✓

A WALLFLOWER

A garden full of flowers fair
Has beauty that amazes all;
But it has none that can compare
With me, a flower on the wall.
The boys all pass without a glance;
Perhaps I'm just the well-known "drip."
I have no powers to enhance—
I'm shaped just like a battleship!
I cannot dance and jitterbug,
But I quote Shakespeare like a dream;
Though I know when Suez was dug
The boys all say I'm "off the beam."
But fellows, now I've got a "line":
It's leap year—"Be my Valentine?"

—Anne Lampton

"That's a fighting word where I come from."

"Then why don't you fight?"

"Because I'm not where I come from."

✓ ✓ ✓

"That new student seems to be a hard worker."

"Yes, that's his specialty."

"What, working hard?"

"No, seeming to."

✓ ✓ ✓

SONNET TO AN UNPLEASANT TASK

I hate to say it but it's really late.
The lights have flashed like what seems hours ago.
I wish this sonnet would go take the gate—
For many days it's been my constant woe.
I'm sitting here so very, very weak;
This smoke-filled room has made my eyelids droop.
If time allowed, a poet I would seek;
Right now to low degrees I'd surely stoop.
It seems my cigarettes are nearly gone,
And still the end is not within my sight.
At this rate I'll still be here at the dawn,
To stay awake is really quite a fight.
That far-off couplet is at last being writ—
I am so glad I think I'll throw a fit.

—Betty Weill

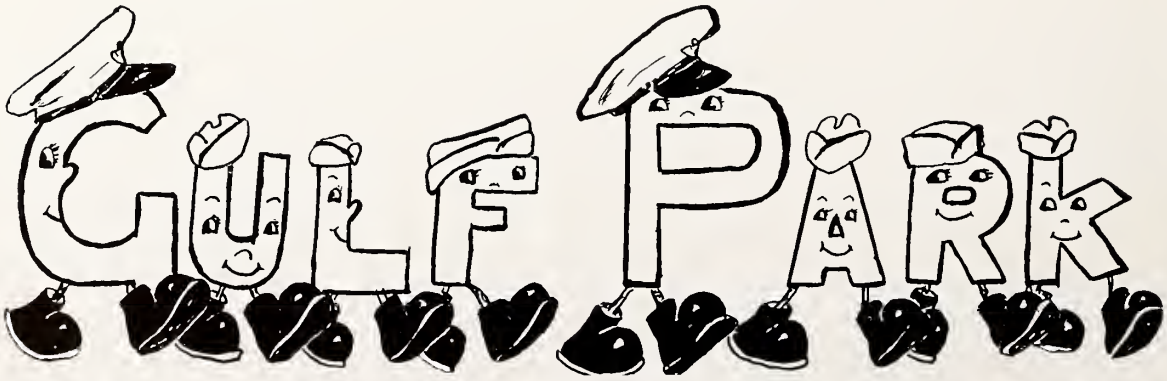

DON'T FORGET TO

Write to Our Boys in the Service

Buy War Bonds and Stamps

And Patronize Our Advertisers

WHEN EVER POSSIBLE

You'll get a lot of fun out of life and enjoy better health by drinking Arcadia-Ness pasteurized milk regularly.

Milk adds years to life and life to years.

The people of the world who have consumed generous quantities of milk are noted for their fine stature, their longevity and their health. Remember too, Arcadia-Ness ice cream is a delicious health food.

MILK ICE CREAM CREAM

Arcadia-Ness

PASTEURIZED DAIRY PRODUCTS

Air-Tight Bottles for Your Protection

GULFPORT BILOXI PASS CHRISTIAN BAY ST. LOUIS PASCAGOULA

Phone 216—All Cities Listed Above

M. SALLOUM DEPT. STORE

Best of Everything for the Entire Family

CORNER OF 26TH AVE. AND 14TH ST.

PHONES 673—169

HANCOCK BANK

SERVES

THE MISSISSIPPI GULF COAST

★

GULFPORT
PHONE 43

PASS CHRISTIAN
PHONE 73

BAY ST. LOUIS
PHONE 108

HOTEL MARKHAM

Gulfport's Finest Hotel

Every Room With Bath Strictly Modern and Gulfport's Only Fireproof Hotel

All Outside Rooms

EUROPEAN PLAN

Students of Gulf Park College, their friends and relatives are cordially invited to make themselves at home in this hotel whenever they are in Gulfport.

Artesian Swimming Pool
Roof Garden (160 Feet Above the Gulf)
Crystal Ballroom — Air Conditioned Coffee Shop — Gold Room
Beauty Parlor — Barber Shop

Complete Valet Service
Automobile Storage Garage
Travel and Information Bureau

"An Institution in Keeping With the Grandeur and Beauty of the Mississippi Gulf Coast"

Member of American Hotel Association

A. P. SHOEMAKER, JR.
Manager

THE CORNER HOUSE

Located in the Markham Hotel

For Gifts, Novelties, Sodas, Sandwiches, Candies, Etc.

Just tell your friends to meet you at the Corner House ▪ Patronized and Approved by Gulf Park College

Northrop's

Carolyn Modes
• COATS • SUITS • DRESSES

Jeanne Barrie
• COATS • SUITS • DRESSES

Claussner
• HOSE

Van Raalte
• SILK UNDERWEAR

Fashion Plate
• SHOES

Brewster
• HATS

Dorothy Gray and DuBarry
FACIAL CREAMS AND CLEANSERS

• Tabu • Lentheric • Guerlain PERFUMES

Compliments
of
LOOSE-WILES BISCUIT COMPANY
Bakers of
SUNSHINE BISCUITS

PALMER
INSURANCE AGENCY
Hatten Building
Suite 313

PHONE 82 GULFPORT, MISS.

GREETINGS TO GULF PARK
JACKSON AND TAYLOR
ALL FORMS OF INSURANCE
Life, Accident, Automobile, Fire
Representative
The Travelers Insurance Company
HARTFORD, CONN.
Bank of Gulfport Bldg.
Telephone 46 Gulfport, Miss.

Compliments of
HANCOCK INSURANCE AGENCY, INC.
INSURANCE IN ALL ITS BRANCHES
Fire, Casualty, Fidelity, Tornado, Bonds
A. A. SCAFIDE, Agent
Phone 108 Hancock Bank Bldg.
BAY ST. LOUIS, MISS.

BRANDON & LONG
Incorporated

INSURANCE AND BONDS

PHONE 1313 GULFPORT, MISS.

With Our Compliments to
Gulf Park College

Whom We Have the Pleasure of Serving

H. T. COTTAM COMPANY

PHONE 182 GULFPORT, MISS.

STEWART-SNEED-HEWES
Incorporated

INSURANCE AND BONDS

Insure and Be Sure

1414-B 25th Ave. Phone 170

GULFPORT, MISSISSIPPI

FRANK'S PLACE

For Fruits and Produce
Oysters in Season

Phone 9140

"WE SERVE GULF PARK—
LET US SERVE YOU"

LORAINE FLOWER SHOPS

"Coast's Leading Florist for Three Generations"

GULFPORT
PHONE 1959

PASS CHRISTIAN
PHONE 234

Free Delivery to All
Parts of Coast

LORAINE R. ADAMS, Manager

TOMLINSON INSURANCE AGENCY

S. A. TOMLINSON, Agent

Hancock Bank Building

PHONE 135 GULFPORT, MISS.

Compliments of

RANKIN-WEBB INSURANCE AGENCY

GULFPORT, MISS. PHONE 31

GULF PAINT & GLASS CO., Inc.

GULFPORT, MISSISSIPPI

Paints, Varnishes,
Wall Paper and Glass

WE SERVE GULF PARK—WHY
NOT YOU?

PHONE 522

Compliments of

BARRETT'S CLEANERS

TO

The Students of Gulf
Park College

We are Grateful for the Privilege of
Serving You

PHONE 6

YOU'RE ALWAYS WELCOME

AT

GRANT'S

WALGREEN SYSTEM DRUG STORE

Phone 702

COMPLIMENTS

OF

A FRIEND

SALE'S STUDIO

FOR PORTRAITS WITH CHARACTER
LET US MAKE THEM

Medical Building Fourteenth Street

COMPLIMENTS

OF

THE JAY-JAY MOTOR COMPANY

Gulfport, Mississippi

COMPLIMENTS

OF

J. C. PENNEY COMPANY

MERCHANT'S CAFE

Twenty-Sixth Avenue—Next to Paramount Theatre, Gulfport, Miss.

EXCELLENT FOOD

C. C. BURROW, Owner PHONE 797

Get It From

Smith-Todd Hardware Co.

Gulfport, Mississippi

Phone 81

SOUTHERN SPECIALTY SALES CO., INC.
LAWN MOWERS
821 St. Charles New Orleans, La.

Compliments of
BUTLER AND BARRETT INSURANCE
Gulfport, Miss. Phone 128

J. A. STYRON ENGRAVING COMPANY
ENGRAVERS—STATIONERS
607 Milam St. Shreveport, La.

Barber and Thatcher
Sporting Goods—Novelties—News
Lending Library, Greeting Cards
Phone 236 Gulfport, Mississippi Box 306

ENGLISH VILLAGE TOURIST COTTAGES
One Block East of Gulf Park
Recommended and Patronized by Patrons of Gulf Park College
PHONE 325-J

Compliments of E. A. LANG
Pass Christian, Miss.
INSURANCE REAL ESTATE

Compliments of
GULFPORT OFFICE OF
SOUTHERN BELL TELEPHONE AND TELEGRAPH CO.
Gulfport, Mississippi

Compliments of
ROBERT H. CROOK
Certified Public Accountant
Meridian, Miss.

Stratakos Candy Company
Makers of
FINE HOME MADE CANDY
AND PECAN PRALINES

BARTLETT CHEMICALS, Inc.
Water at Gulf Park College Purified by Chlorination with "Diamond" Brand Liquid Chlorine
Sold by
BARTLETT CHEMICALS, Inc.
New Orleans, Louisiana

THE "Y" HUT
Appreciates Your Patronage

MARINELLO BEAUTY SHOPPE
2417 14th St. Gulfport, Miss.

Compliments of
A FRIEND

GULFPORT LUMBER AND COAL COMPANY
All Kinds of Building Material
Phone 406 Gulfport, Miss.

HOWELL HOUSE
For the Gift Unusual
Gulfport, Miss.

Southern Stationery Co.
Stationery, Greeting Cards, Portable Typewriters Sold and Serviced
Phone 520 for Delivery

GREAT SOUTHERN HOTEL

THE ARISTOCRAT OF SOUTHERN TAVERNS

In a Tropical Garden on the Beach

Rates by Day and Month

HOME OF MISSISSIPPI'S FINEST COFFEE SHOP

Fireproof Sprinkler System

PHONE 1861

S. J. SAVARESE, Manager

ALAMEDA COFFEE

At Your Grocer's

None Better~

Prove It For Yourself

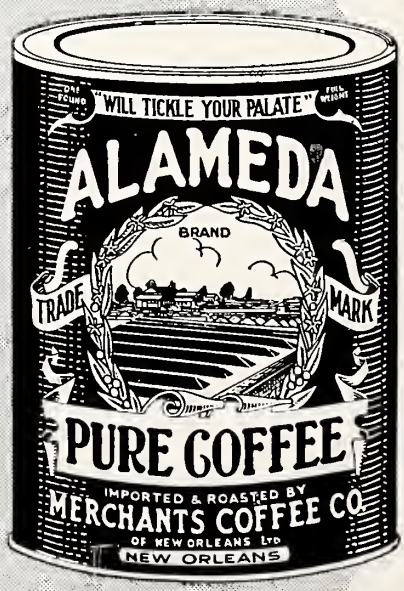

COMPLIMENTS

OF

A FRIEND

COMPLIMENTS

OF

GULF PORT CHAMBER
OF COMMERCE

GULFPORT LAUNDRY & CLEANING CO.

A Modern Up-to-Date Plant

YOUR LAUNDRY, DRY CLEANING, DYEING, RUG CLEANING
IS SAFE IN OUR HANDS

We Store Rugs and Clothing

WE SERVE GULF PARK COLLEGE

1318-22 Thirtieth Avenue Phone 280 Gulfport, Miss.

JONES BROS. DRUG CO.

The Rexall Store

☆

GULFPORT, MISSISSIPPI

PHONES 130, 131

GULF PARK COLLEGE

BY-THE-SEA

A Fully Accredited Junior College for Girls

Outdoor Life the Year Round
Delightful Surroundings and Climate on the Beautiful Mississippi Gulf Coast

THE LIBERAL ARTS COURSE

COMPRISES TWO YEARS' COLLEGE WORK, IN ADDITION TO THE HIGH SCHOOL

MUSIC, ART, SPEECH, HOME ECONOMICS, SECRETARIAL SCIENCE, AVIATION, PHYSICAL EDUCATION

National Patronage, Limited Enrollment

PRESIDENT RICHARD G. COX

GULFPORT, MISS.

Golf, Tennis, Riding, Swimming, Boating and Fishing

EDGEWATER GULF HOTEL

EDGEWATER PARK

On the Mississippi Gulf Coast

A. P. SHOEMAKER, JR., Manager

Between Biloxi and Gulfport

Phone 1270 **Open the Year Around**

THE ELITE SHOPPE

LADIES WEARING APPAREL

Phone 414 2418 Fourteenth Street

GULFPORT, MISS.

GRAEME-GULFPORT MOTORS

Hudson—Willys—Nash

2117 14th Street Phone 283

O. K. SHOE SHOP

For the Best of Material and Quality Workmanship

Leave Your Shoes With Us

THE OFFICE SUPPLY COMPANY

2505 14th Street Phone 1011

Stationery—Greeting Cards—Gifts

Compliments of

STONE ICE CREAM COMPANY

Phone 1755 2223 Fourteenth Street

ELBERT DOLE

Portraits and Scenic Photography

Just East of College Campus

Genuine Engraved: Commercial Stationery, Social Invitations, Calling Cards

SCHMIDT BROTHERS

Steel and Copperplate Engravers

Since 1894

Diplomas—Commencement Invitations

Phone Raymond 1461

615 POYDRAS ST. NEW ORLEANS

Why Fifteen Million Women Cook With

GAS

Because Gas Cooking Is

BETTER—QUICKER
CHEAPER

THE

SOUTHWESTERN GAS & ELECTRIC COMPANY

Serving Natural Gas to the Communities of the Mississippi Gulf Coast for All Domestic, Commercial and Industrial Purposes

COMPLIMENTS

OF

MISSISSIPPI POWER COMPANY

COMPLIMENTS

UNITED CASH GROCERY

Incorporated

L. A. KOENENN, Manager

Phone 322-321 GULFPORT, MISS.

HAUSMANN, INC.

New Orleans' Leading Jewelers

SPECIAL DEPARTMENT FOR COLLEGE AND FRATERNITY JEWELRY

We Carry a Full Line of Favors Suitable for All Occasions

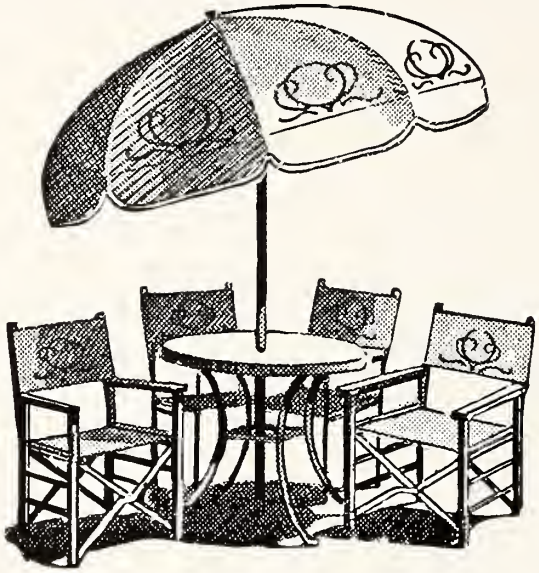

J. C. CLOWER FURNITURE CO.

"The Furniture Men"

FURNITURE AND HOUSEHOLD FURNISHINGS

GULFPORT, MISSISSIPPI

HAMILTON BROTHERS COMPANY, INC.

HEATING, PLUMBING, SHEET METAL, ROOFING

Quick Repair Service

Phones 88-488 Gulfport, Miss.

GULFPORT SHOE SHOP

(CABIBI'S)

MODERN EQUIPMENT

We Feature Invisible Half Soles

2609 14th Street Gulfport, Miss.

JOSEPH K. FASOLD

JEWELER

We Specialize in College and Fraternity JEWELRY

2412 14th Street **Gulfport, Miss.**

YESTERDAY-TODAY-TOMORROW

DAY'S

Has, Does and Will Express Appreciation For the Trade of Gulf Park College Girls by Being Accommodating

COMPLIMENTS

OF

THE LITTLE MAN'S

One Block West of Gulf Park

Where the Gulf Park College Students Congregate

RICH'S FLOWER SHOP

Phone 47

Night Phone 247

2414 14th Street Gulfport, Miss.

THE DAILY HERALD

Mailed to Your Address for Only 85c a Month

Herald Building Biloxi, Mississippi

Herald Building Gulfport, Mississippi

MILLER BRYANT PIERCE

Division of L. C. Smith & Corona Typewriters, Inc.

Manufacturers of

Inked Ribbons and Carbon Papers

General Offices and Factory

AURORA, ILL., U. S. A.

Mobile Branch

L. G. BEAUVAIS, Manager

305-6 Merchants National Bank Building

Mobile, Alabama

MONTAG BROTHERS

Incorporated

Manufacturers of

MONTAG'S FASHIONABLE
WRITING PAPERS

Gulf Park College Students' Store Recommends
Our Stationery

Atlanta, Ga. New York

COMPLIMENTS

OF

PEERLESS ICE CREAM COMPANY

J. K. MILNER, Prop.

Phone 102 Gulfport, Miss.

MOODY'S TOURIST COURT

(Recommended by Gulf Park College)

TWO MILES EAST OF
GULF PARK COLLEGE

Who Recommends Unreservedly These Beautiful,
Cool Camps to Our Patrons While Sojourning on
the Coast

Box 202 Gulfport Phone 9181

THE

DIXIE PRESS

**CREATIVE
PRINTING**

GULFPORT, MISSISSIPPI

GULFPORT PRINTING COMPANY

RALPH E. BRASH, Manager

SPECIAL COLOR WORK
SCHOOL AND COLLEGE PRINTERS
EMBOSSED AND ENGRAVED
STATIONERY

Phone 789 Gulfport, Miss.

USE
GOOD GULF GASOLINE

Distributed by

N. F. HERTZER

GULFPORT, MISSISSIPPI

Gulf Park College Girls
Select Their Clothes

at

GUS
MAYER
CO. LTD.

New Orleans

Phone 330 Box 86

1325 Twenty-eighth Avenue

COAST ROOFING AND SHEET METAL

Incorporated

N. A. RICE, Manager Gulfport, Miss.

Complete Equipment to Fabricate All Forms of
Sheet Metal Work

Approved Roofers and Distributors of Composition
Roofing, Asbestos, Slate and Tile

Drink

Coca-Cola

in Bottles

Telephone 374 GULFPORT 29th Ave. and 13th St.

You'll Enjoy Doing All of

Your Shopping

at

HOLMES

New Orleans' Quality Department Store

Compliments of

GULFPORT FEED STORE

We Serve Gulf Park College

May We Serve You?

1600 25th Avenue Phone 151 Gulfport, Miss.

PATRONIZE

OUR

ADVERTISERS

COMPLIMENTS

OF

GULFPORT SHEET METAL WORKS

MARK THOMAS
Owner

2415 18th Street Telephone 755

GRIFFIN JEWELRY CO.

Jewelry That Is Different for the Person Who Cares

1316 25th Avenue Telephone 1051

For Bakery Products at Their Best, Visit

WEDDING BAKING CO.

2604 13th Street Telephone 380

For that unusual package of goodies as well as standard baking products, call at

SUNLITE ELECTRIK BAKING SHOP

1316 27th Avenue Telephone 1767

For Radios, Records, and Sheet Music visit

THE RADIO SHOP

1307 26th Avenue Telephone 112

BUY

WAR

BONDS

COMPLIMENTS

OF

A FRIEND

World's Largest Publishers

THIS BOOK DESIGNED AND PRINTED BY

Benson

PRINTING COMPANY ☆ NASHVILLE

of College Annuals

Autographs

Autographs

Autographs